EXODUS

1955

Doris L. Moore

presenting . . .

"The Teenagers"

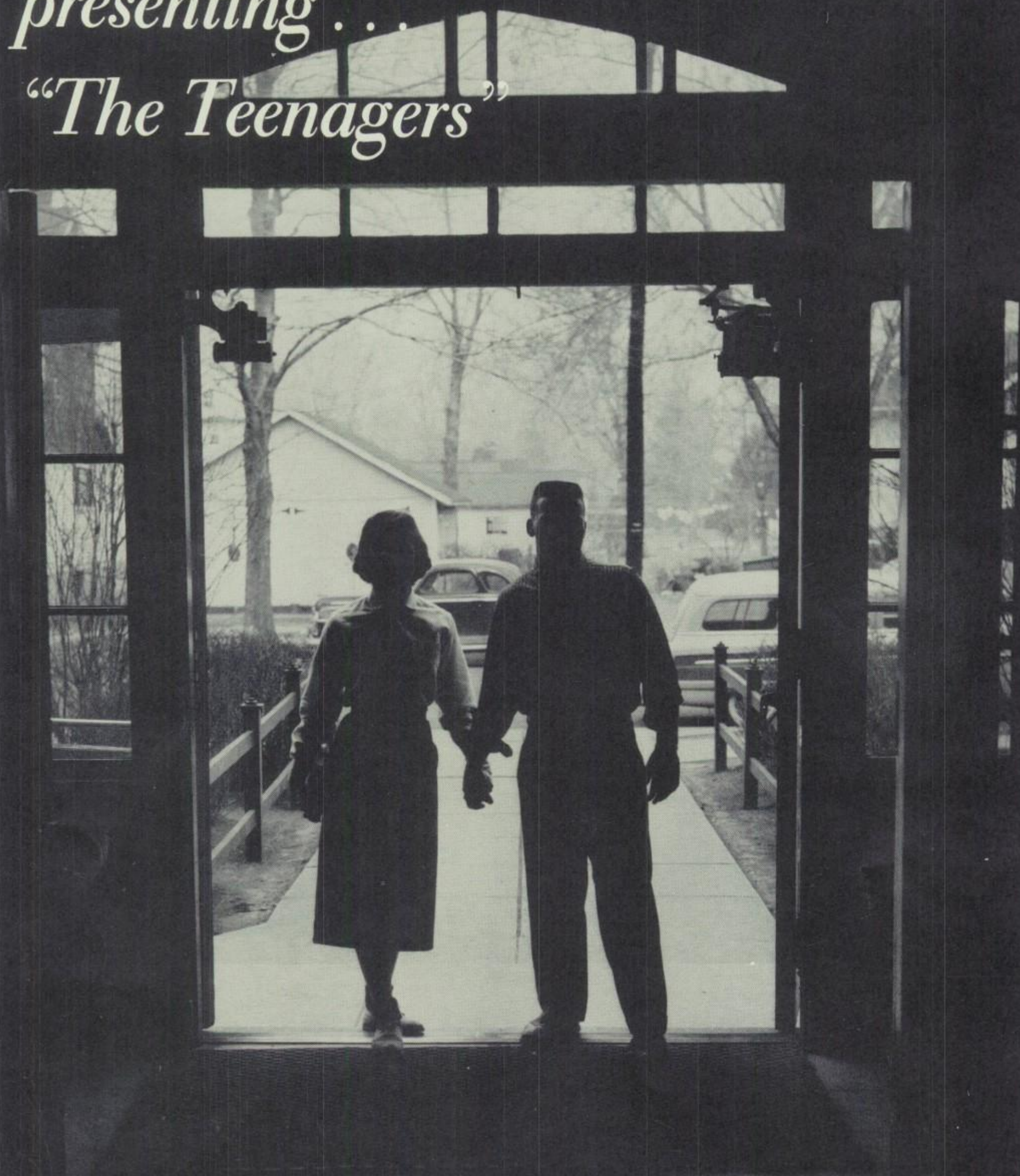

1955 EXODUS

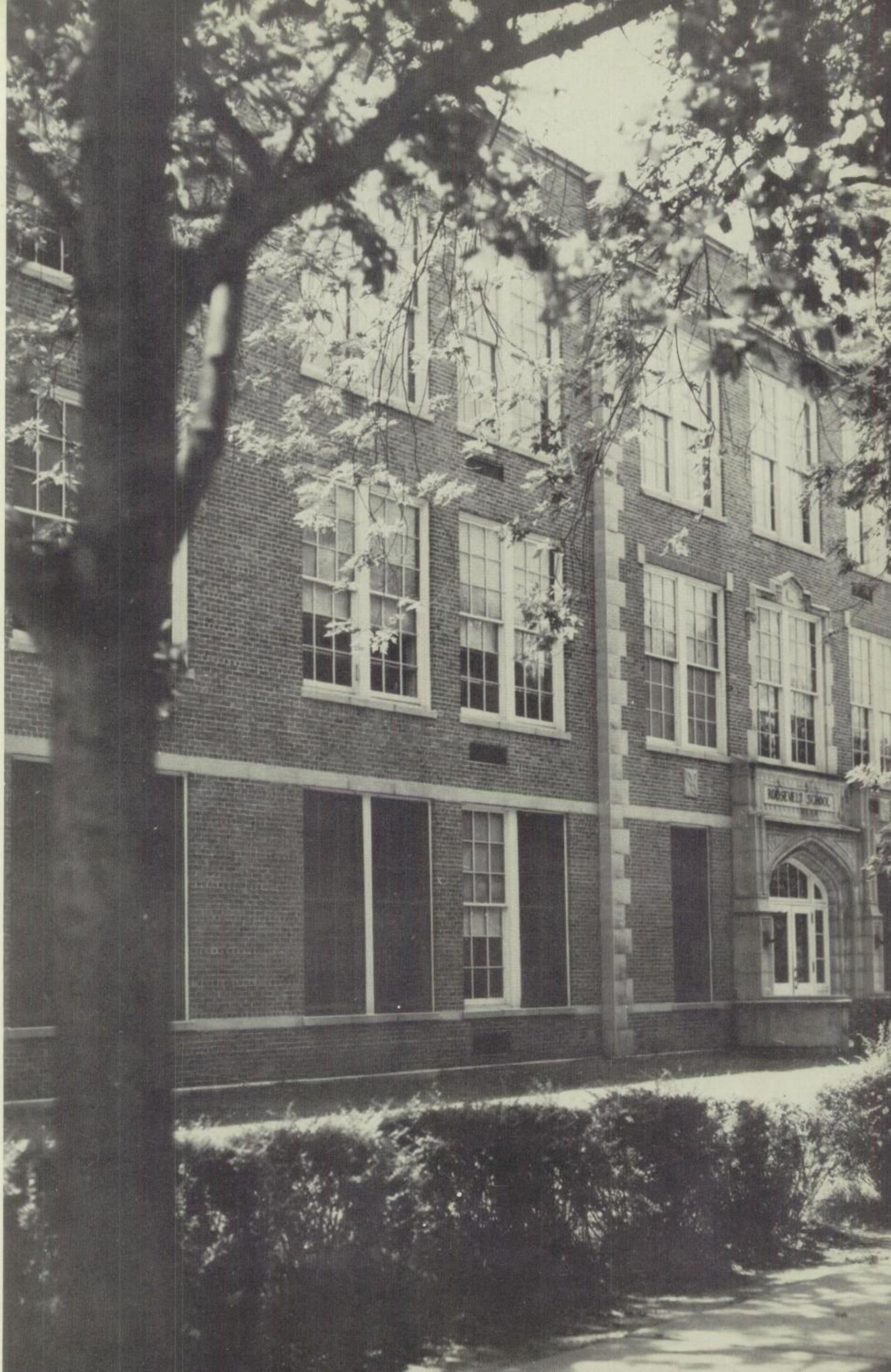
ROSEWELL SCHOOL

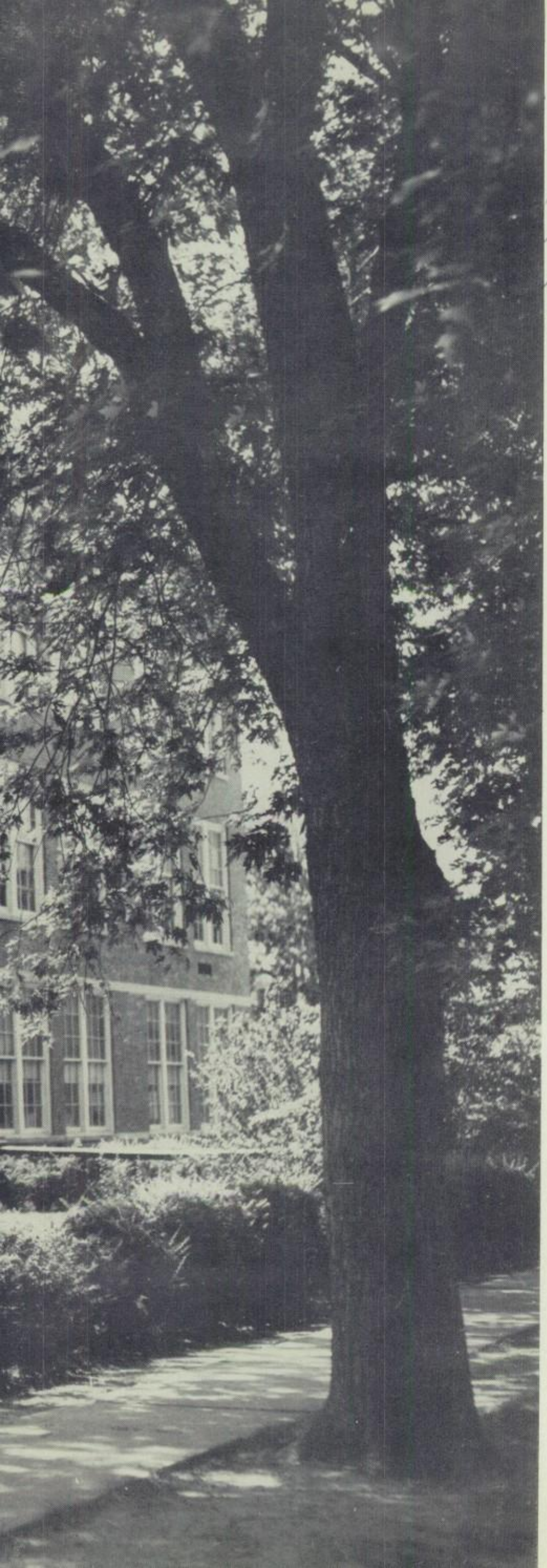

Dear Marge
It's been nice knowing you and being next to you in the gym class. Best of Luck always and in all you do God Bless You
Mary Shefsky

Published by the Senior Class of Dunellen High School Dunellen New Jersey

Dedicated to MR. SAMUEL KILISHEK

Why Does God

by GERTRUDE SCHROER
Class of '54

Why does God always choose the best of men; kind, sympathetic,
understanding?
Why doesn't God take the murderer, or the common thief, those
who are always demanding
Something for themselves, taking but never giving,
Hurting others, friends, foes, killing anything which is living?
Why does God remove from earth the courageous, unfrightened
man,
Instead of those who stand back and say, "I don't think I can"?
While we could do without the lesser of these two,
God chose the better man, the same as you or I would do.
We now have lost a wonderful man, friend to us all,
And though he said, "The best packages are those which are small,"
His heart was large, full of feelings for us alone,
His smile and voice could melt any man, even one of stone.

"Why did God take him from us?" we ask.
I'd say because in Heaven he had a greater task,
One greater than any he's done on earth these past years,
"And he'll do it well," you say, smiling through your tears.
And so if you look out the window tonight and see
A star, nearer, brighter, different from the rest,
It will be Mr. Kilishek, friend, teacher, still watching over us
from high above,
He who has shared our friendship, hardship, fun, and love.
Mr. Kilishek, rest in peace, because peace is yours at last,
And don't work too hard on the newly acquired God-given task.
We miss you now, and although the months ahead pass into years,
We'll remember you always, though our eyes be dimmed with tears.
God, you've got a man, one of the best—
Mr. Kilishek, a little better than the rest.
He might be with You now, but he's in our thoughts, too.
Take care of him God; he'll do his best for You.
Why does God choose the best of men?

In Memoriam

MR. DANIEL GORDON

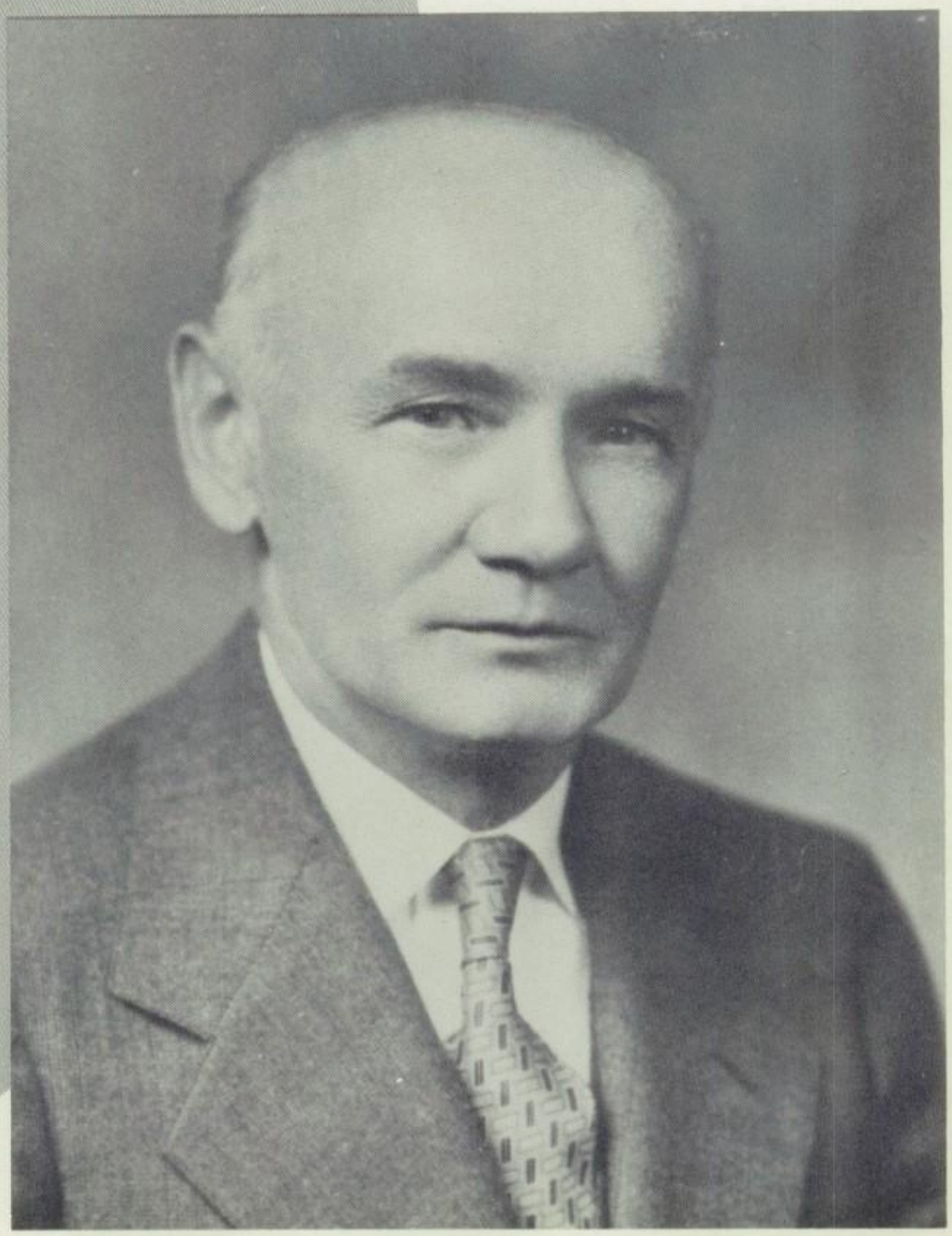

"behind the Teens"

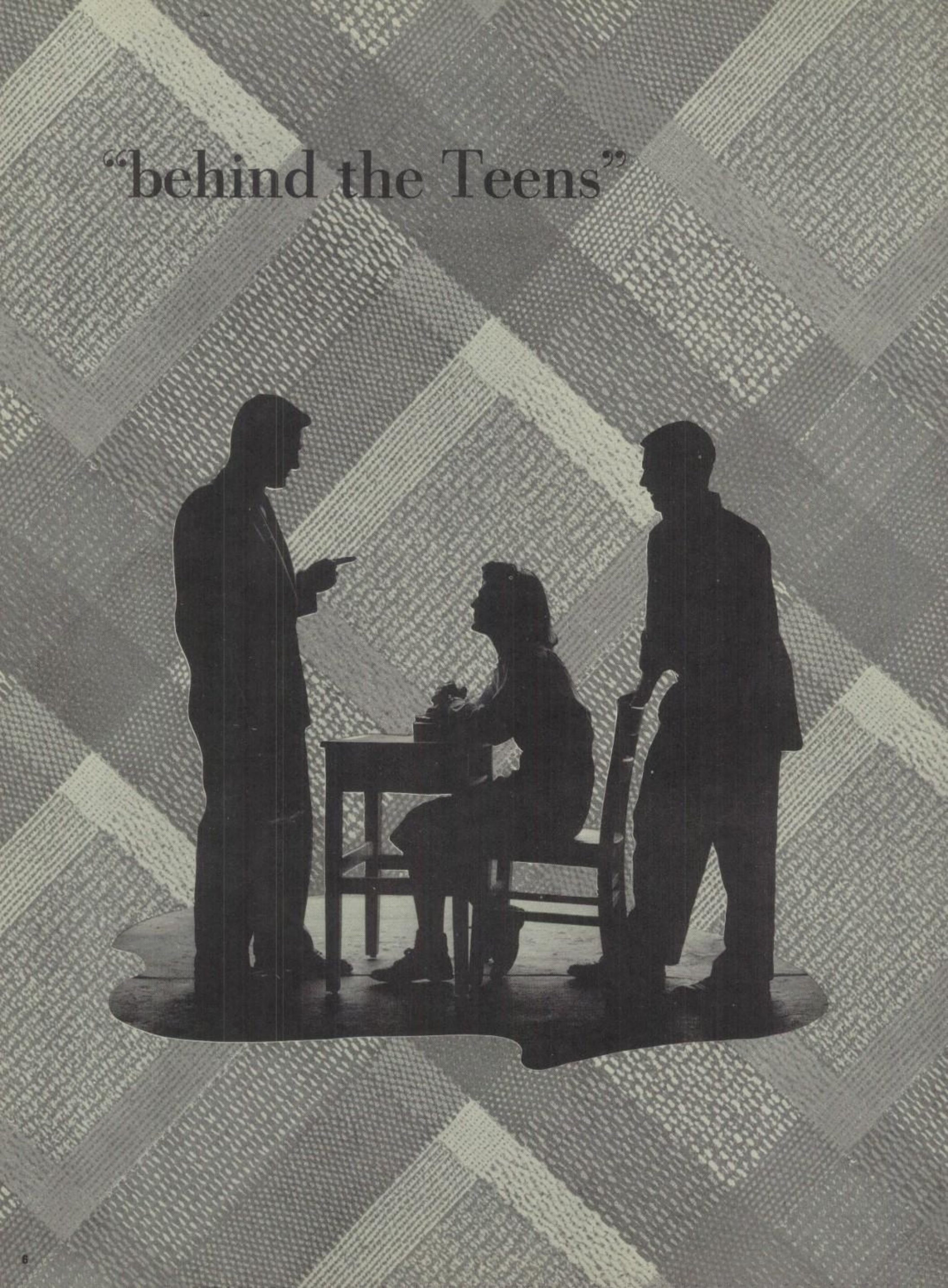

Seated, left to right: E. Becker, J. Faber, M. Forman. *Standing:* G. Smith, C. Schneider, W. Chester, R. Mitchell. *Not pictured:* J. W. Merrill, D. Kiefer.

BOARD OF EDUCATION

President .....J. Faber
Vice-President .....G. Smith

Board Members:

E. Becker — M. Forman
C. Schneider — W. Chester
R. Mitchell — D. Kieter
J. W. Merrill

To the Class of '55:

Each generation feels that it is besmirched with confusion; this is not so. It is simply "growing up." However, the training and education that you have received in Dunellen High School will greatly aid in keeping your generation an orderly one.

Please remember that your generation, your society, your profession, your job and your LIFE will be only as successful as you make it. You will make it successful by the contribution you make in work and loyalty and faithfulness to America and to yourself.

Be certain that you always make your contribution.

Your generation will be a better one because of you.

Dunellen High will be a finer school; a place of dignity because of you.

Best Wishes,
W. A. MILLER, JR.

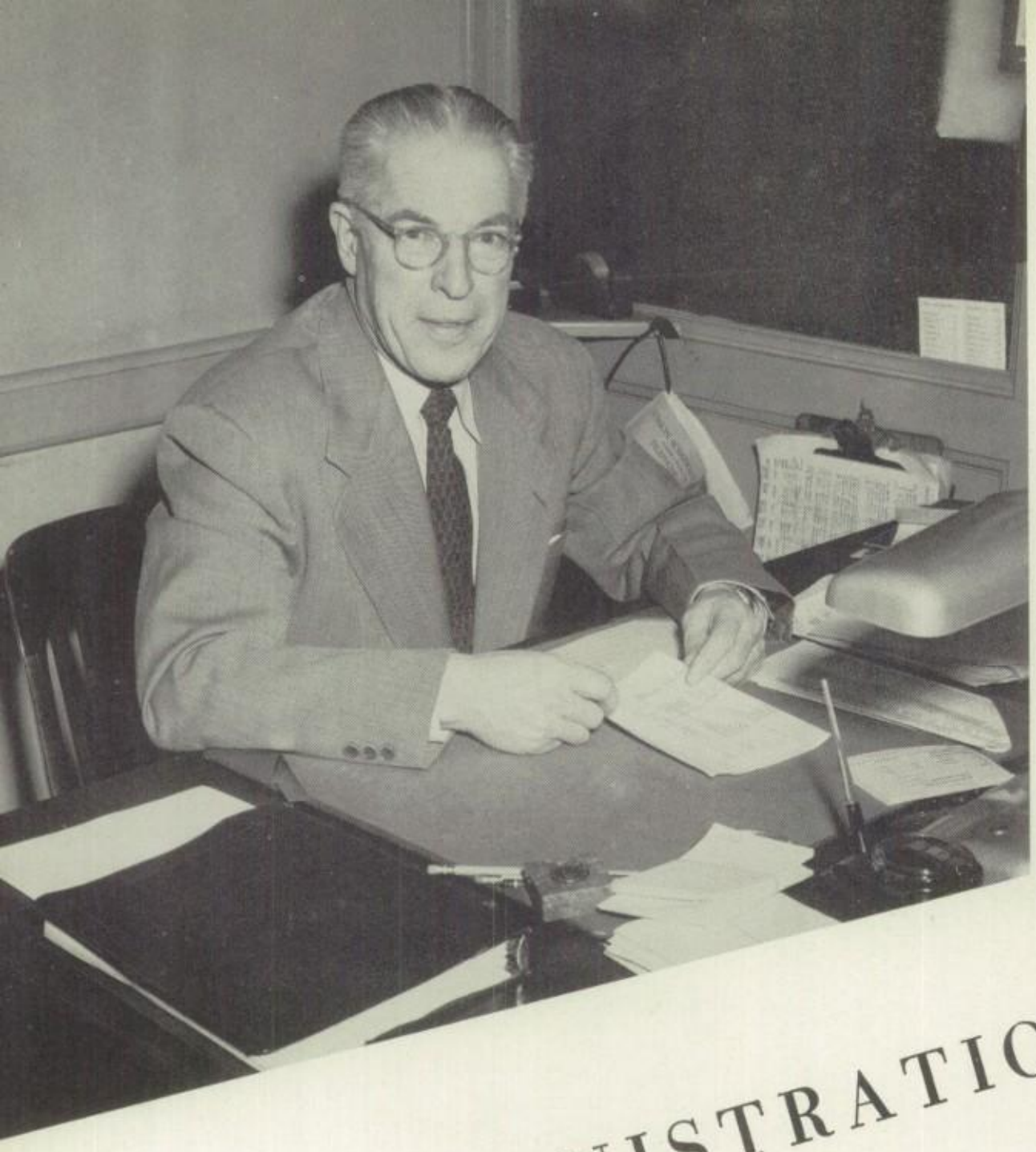

To the Class of 1955:

To help us become something better than what we are now, we learn in high school to borrow great ideas and build high ideals.

Thackeray loans us this thought —

"Life is a mirror: If you frown at it, it frowns back; if you smile, it returns the greeting."

Your friend,

W. F. BOLEN
Superintendent of Schools

Mrs. Ann Anderson
Secretary to Mr. Bolen

ADMINISTRATION

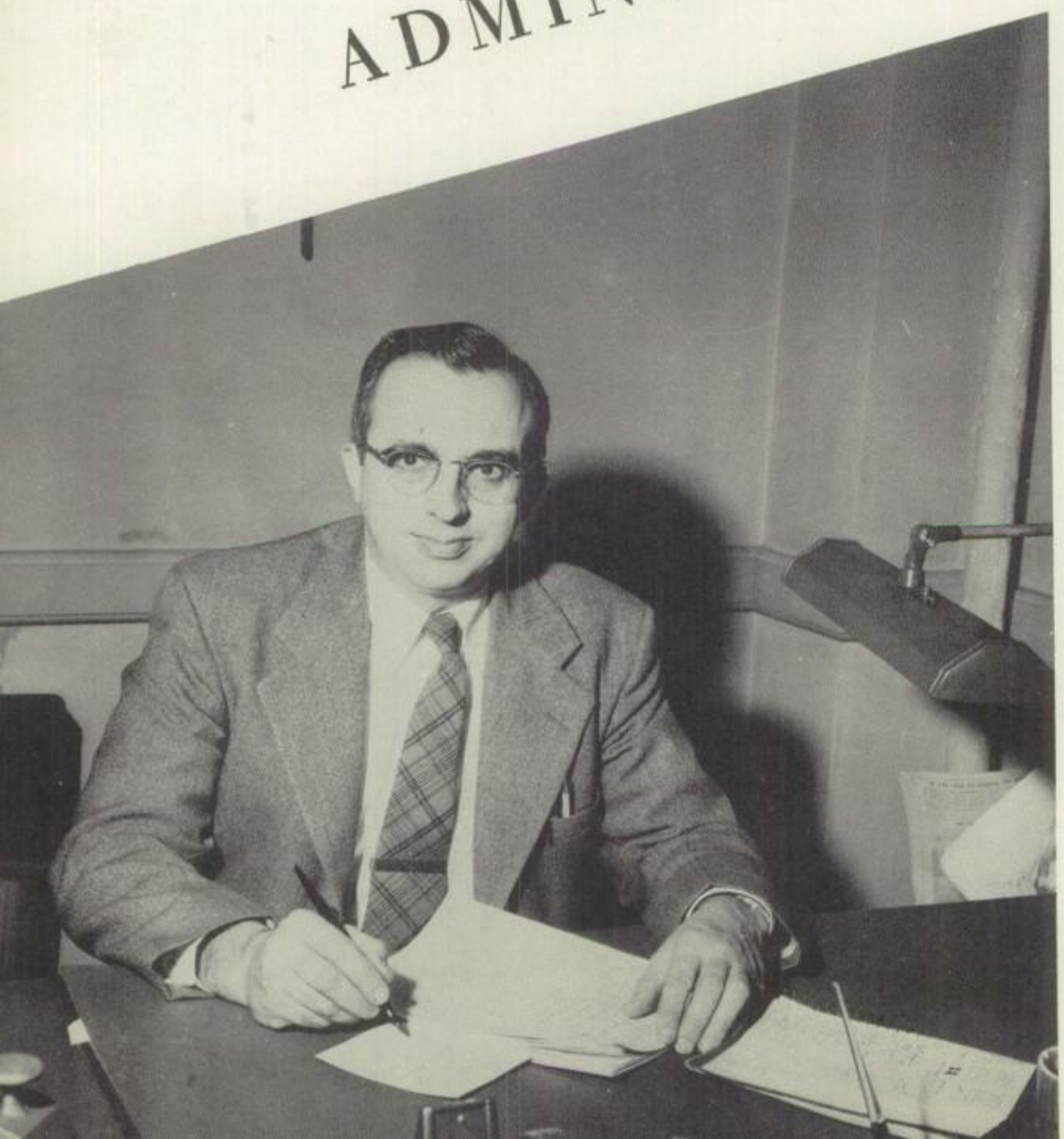

Mrs. Elsie Purcell
Secretary to Mr. Bouboulis

To the Class of 1955:

The portion of your life which you are about to commence will be greatly enriched by the fruits of your efforts throughout your school career. Your personality will reflect the impressions you have gained from those you have been associated with.

May you realize the satisfaction that goes with knowing that this world is a better place in which to live because you have lived in it and because you have multiplied many times the talents with which you were favored. It will help you to grow if you will think positive thoughts and carry them out, seeing at the end of each day some definite accomplishment.

It has been a real pleasure to join your school and to make your acquaintance.

Sincerely,

M. N. BOUBOULIS,
Principal

FACULTY

EVELYN AIKEY
B.S., Ed.M.
Mathematics

ALEX BALOGA
B.S.
Physics, Chemistry

GEORGE E. BARSTOW
B.S.
Assistant Principal

GEORGE BERGER
B.S.
Business Education and Social Studies
Geography

FRANK J. BRENNAN, JR.
M.A., Litt.B.
English and Social Studies

ANDREW CIAMPA
B.A., Ed.M.
Science

LUCY W. COUGHLIN
English

CATHERINE CHIARELL
B.S.
Girls' Physical Education

MARIE B. CROWLEY
Litt.B.
English

Marie T. Crowley

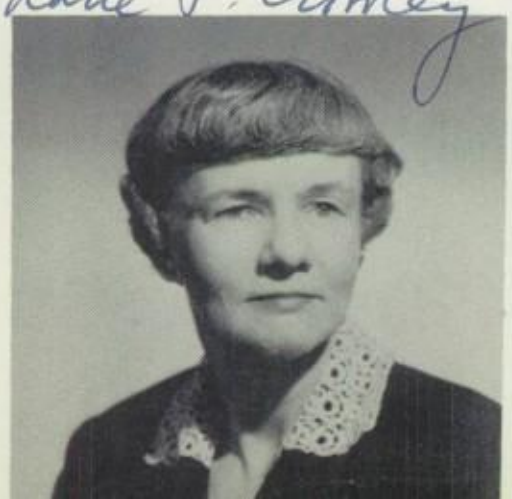

PAULINE D. FELICE
B.S., M.A.
Business Education

JOSEPH DULESKIS
B.S., M.A.
U.S. History, Public Speaking

I was pleased to have you as my [illegible] Dr. [illegible]

AGNES DUVET
B.A.
French, Librarian

HOMER ECONOMOS
A.B., A.M., M.A.
English, Latin

CHARLES S. FAIRWEATHER
Manual Arts

FRANCES FARMER
B.S., Ed.M.
Guidance Director

RUTH M. FISHER
B.S.
Music

FRANCIS A. GARGANO, JR.
B.S., Ed.M.
Mathematics, Driver Training

AILEEN JOYCE GULICK
B.S.
Home Economics

GLADYS HOLTHAUSEN
B.S.
Business Education

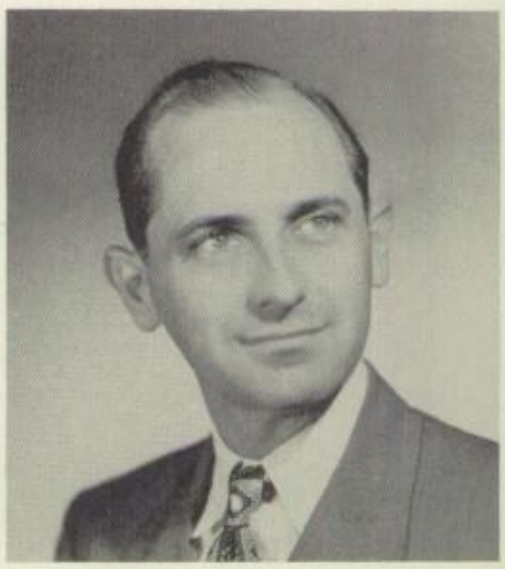

ROBERT KELLOGG
B.S.
Instrumental Music

LILLIAN C. KENNEDY
B.A., M.S.
Home Economics, Hygiene

HARRY LAVINE
B.A.
English

DOROTHY LAWRIE
B.S.
Biology

J. WILBUR MAY
B.S., M.S.
Mathematics

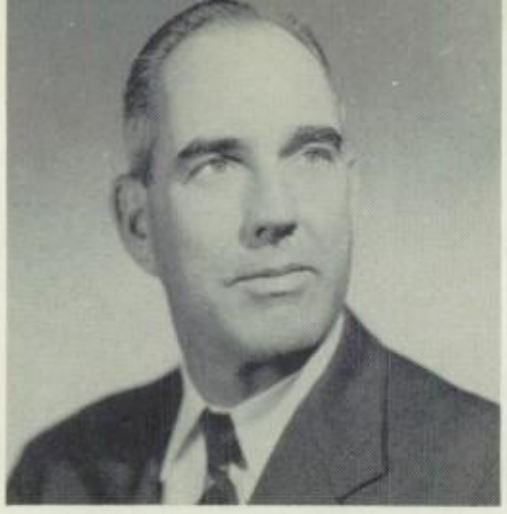

WILLIAM W. McLAIN
Manual Arts

ESTELLE MILLER
B.A.
English, History

HILDA J. MOORE
B.A., M.A.
U.S. History

FRANK A. MORETTI
B.S., Ed.M.
English, Social Science

RITA NISONOFF
B.A.
Spanish, English

NICHOLAS PANTELLA
B.S.
Mathematics

Best wishes
Marion Platts

MRS. MARION PLATTS
Art

ROBERT N. PRESTIDGE
B.C.S., B.S.
Business Education

SAMUEL J. ROMANO
B.S., Ed.M.
Social Studies, English

CARLTON W. ROSE
B.S., Ed.M.
Mathematics

PETER SAHARKO
B.S.
English, Social Studies

MICHAEL SHELLO
B.S., M.A.
Physical Education

ROBERT WILKINSON
B.S.
Social Studies

Margaret,
your quiet
business-like way
should bring you success.
Peter H. Saharko

Glass

of nineTEEN fifty-five

CLASS OFFICERS

Stephen A. Cortazzo ..... *President*
James A. Gasprich ..... *Vice-President*
Karen E. Boyd ..... *Secretary*
Frances A. Evans ..... *Treasurer*

Dear Marg
Lots of luck in your remaining years at D.H.S. Chrysler the greatest.
Always
Karen

KAREN ELIZABETH BOYD
"Camille"

Ambition — Berkeley's Secretarial School

"Look for the Silver Lining"

Glee Club 1, 2; Choir 1, 2, 3, 4; Junior Hi-Tri 1; Hi-Tri 2, 3, 4; G.A.A. & Leader's Club 2, 3, (Vice-President) 4; Library 2; Senior Dramatics 2; J. V. Cheerleader 2; Varsity Cheerleader 3, 4; Hall Deputy 3, 4; Secretary of Class 4; Honor Society (President) 4; Student Council 4; Exodus Staff 4; Hall Receptionist 4; Chemistry Club (Secretary) 4.

STEPHEN ANTHONY CORTAZZO
"Guin"

Ambition — Coast Guard—College

"Everything I have is Yours"

J. V. Basketball 1, 2; J. V. Baseball 1, 2; Hi-Y 2, 3, (Vice-President) 4; (President) Hi-Y Council; Varsity Basketball 3, 4; Varsity Baseball 3, 4; Student Council 1, 2, 3, 4; J. V. Football 2; Varsity Football 3, 4; Hall Deputy 3; President of Senior, Junior Class; Assembly Committee.

FRANCES ANNE EVANS
"Fran"

Ambition — Office Work

"Going Steady"

Choir 1, 2, 3; Library Club; Hi-Tri 2, 3, 4; Treasurer of Sophomore, Junior and Senior Class.

JAMES ALLEN GASPRICH
"Geese"

Ambition — College

"Dream, Dream, Dream"

Hi-Y (Treasurer) 1, 2, 3, 4; J. V. Baseball 1; Band 1; Student Council 1; Choir 2; Die Meistersingers 2; Hall Receptionist 4; Exodus 4; Senior Play 4; Vice-President Senior Class 4; Chemistry Club (Vice-President) 4.

GEORGE WILBERT ABEL
"Jud"

Ambition — Navy

"Sh Boom"

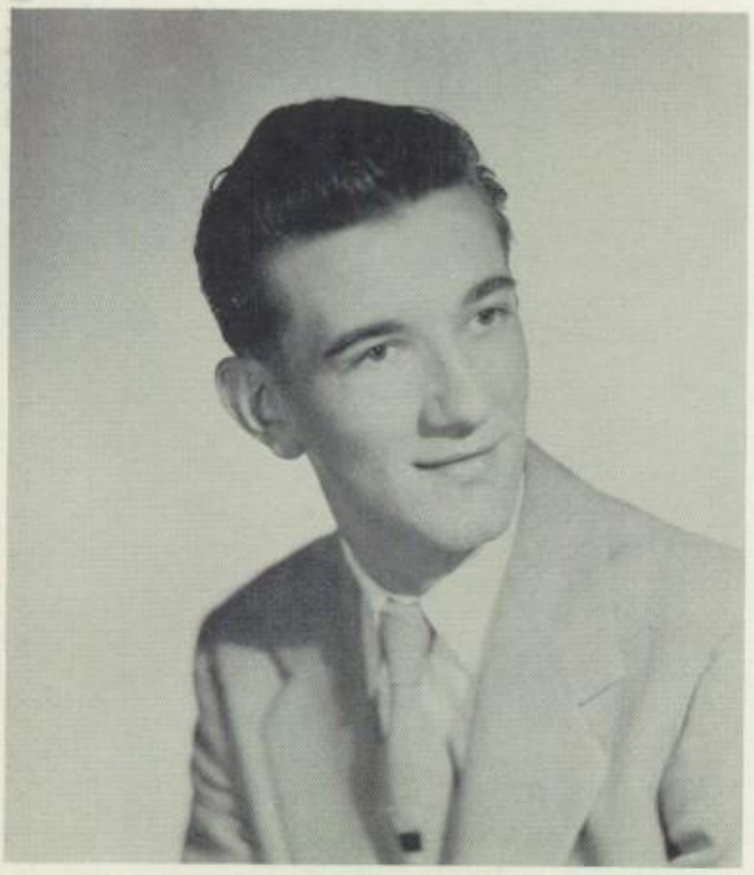

VALERIE ANN AMMON
"Val"

Ambition — Office Work

"Joey"

Chemistry Club, 4.

GERALDINE JENNY AMENDTLER
"Gerri"

Ambition — Undecided

"Hey There"

Photography Club 1, 4; G.A.A. 1, 2, 3, 4; Senior Dramatic Club 2; Exodus 4.

CARL HENRY AMUNDSEN

Ambition — Chemistry

"Mr. Sandman"

Choir 1, 2, 3 (Treasurer) 4; Die Meistersinger 2, 3, 4; Junior Dramatic Club 1 President; Mathematical Association 3; Exodus 4.

BARBARA ANN BARRY
"Babs"

Ambition — Nursing

'When Irish Eyes Are Smiling"

Senior Dramatic Club 3, 4; G. A. A. 1; J. V. Cheerleader 3; Chemistry Club 4; Exodus 4.

DANIEL RHODES BECK
"Dan"

Ambition — College

"I'm Walking Behind You"

J. V. Football; Track Manager 3, 4; Football Manager; Exodus Staff 4.

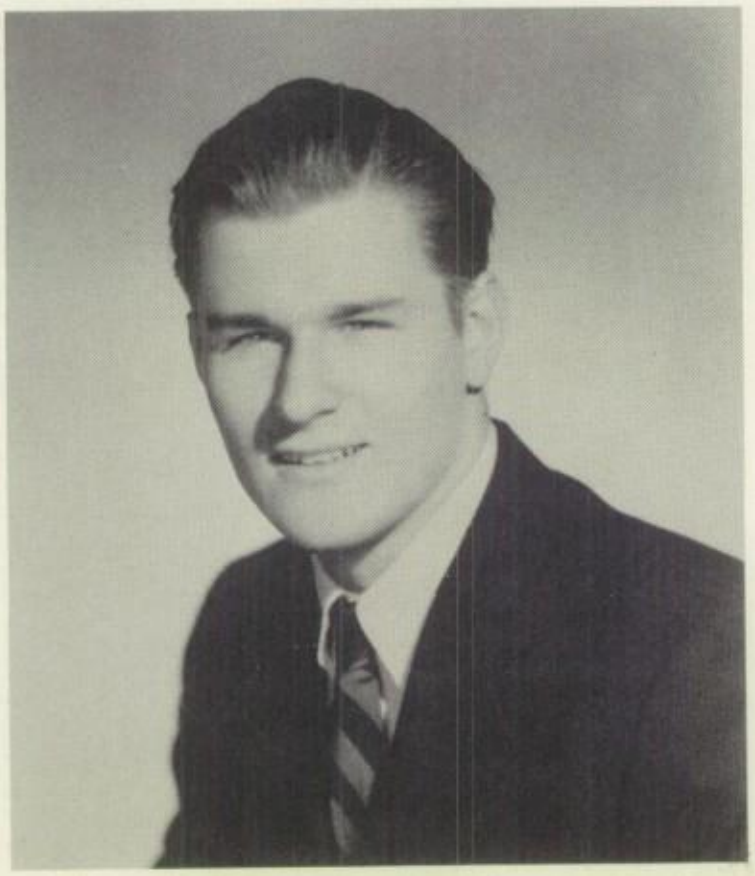

BARBARA MARIE BARTON
"Barb"

Ambition — Work

"Ain't She Sweet"

Sr. Hi-Tri 2, 3, 4, Receptionist 3; Choir 3; G. A. A. 3, 4.

GEORGETTE MARY BELANGER
"George"

Ambition — Undecided

"I'm Hankering For You"

G. A. A. 1, 2, 3, 4; Twirling 2, 3, 4; Photography Club 1; Argus 2, 3.

The best of everything to you in your future years

MARIE ANGELA BLASSE
"Angel"
Ambition — Business
"How Do You Speak to an Angel"
G. A. A. 1, 2, 3, 4; Argus 2, 3; Photography Club 1; Girls State 3; Receptionist 4; Exodus 4.

BRIAN JAMES BOWDISH
"Muff"
Ambition — College, Engineering
"Muskrat Ramble"
St. Peter's 1, 2, 3; Dunellen High 4; Chemistry Club 4.

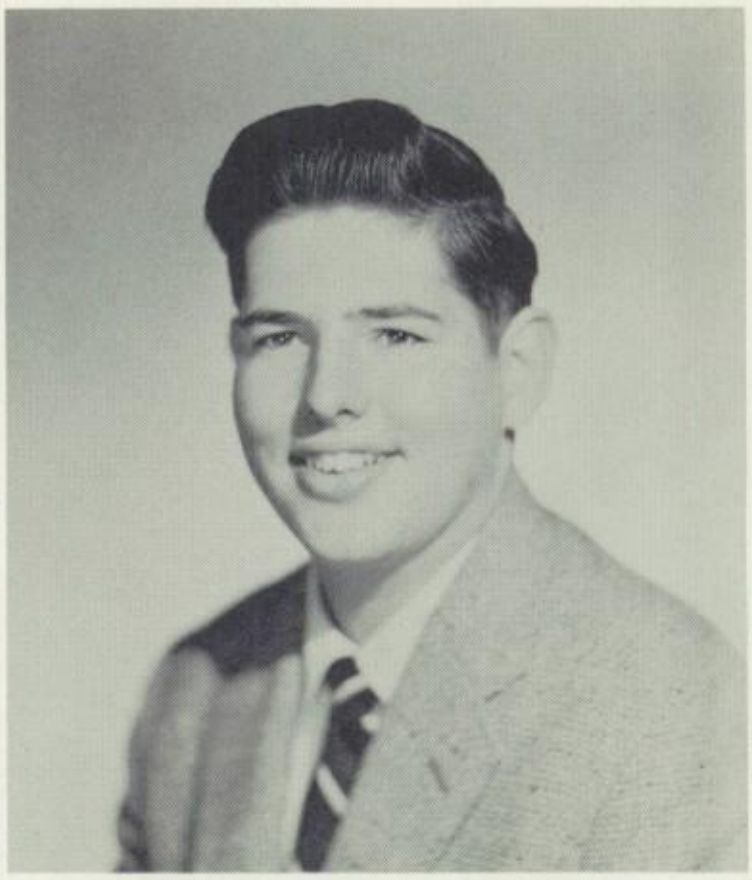

ERIC GEORGE BOLEN
Ambition — College
"Oh My Papa"
Band 1, 2; Exodus 4; Senior Play 4; Student Council 4.

GLORIA DOROTHY BROWN
"Glo"
Ambition — Office Work
"Smile"
Sr. Hi-Tri 2, 3, 4; Senior Play 4.

THERESA LOUISE BUKOVECKY
"Bucky"

Ambition — Undecided

"Terry's Theme"

G. A. A. 1, 2, 3, 4! Senior Dramatic Club 2; Exodus 4; Receptionist 4.

JOHN WAYNE CANARY
"Bird"

Ambition — College

"Sonny Boy"

Freshman Vice-President; J. V. Baseball 1; J. V. Basketball 1, 2; Hi-Y 1, 2, 3, 4; Senior Play 4; Student Council 4; Chemistry Club 4; Exodus 4.

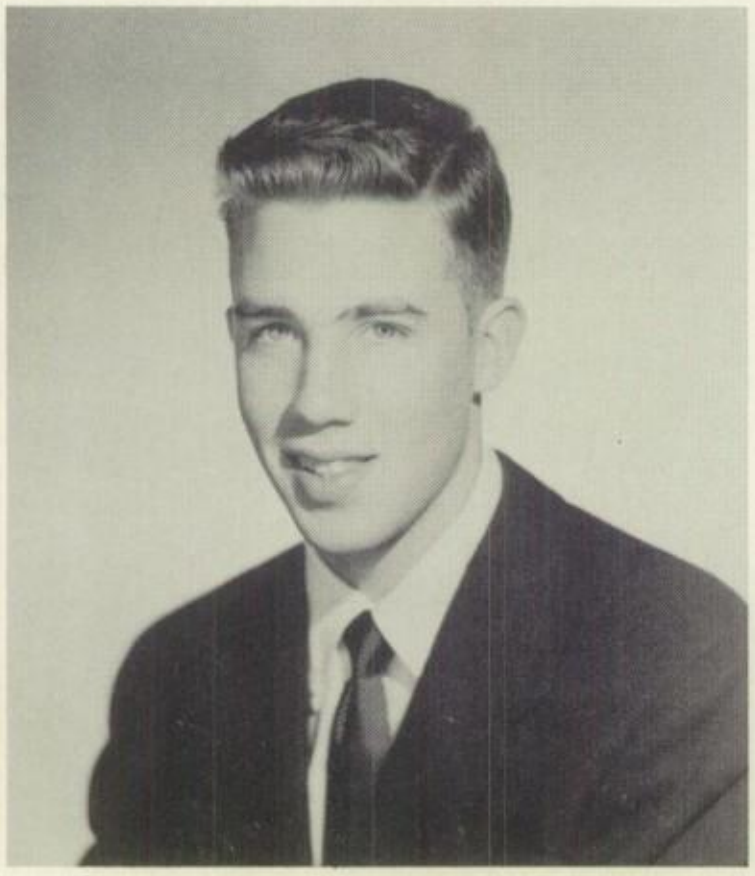

TANIA BUKRABA
"Tee"

Ambition — Medical Secretary

"Oh! How I Hate To Get Up in the Morning"

G. A. A. 1, 2, 3, 4; Class Vice-President 2, 3; Argus 3, 4; Exodus 4; Student Council 4.

BARBARA ARLINE CATHCART
"Barb"

Ambition — Office Work

"Green Eyes"

G. A. A. 1, 2, 3, 4; Girls Glee Club 1; Chemistry Club 4.

STEPHEN HENRY CHABOK
"Cha"

Ambition — Navy

"Smoke Rings"

Baseball 2.

ARTHUR BRUCE CLAPP
"Bruce"

Ambition — Air Force

"Varsity Drag"

J. V. Football 1; Varsity Football 2, 3, 4; Track 1, 2, 3, 4; Treasurer of Freshman Class.

SHIRLEY ANN HELEN COLLINS
"Shirl"

Ambition — Secretarial Work

"Your Nobody Til Somebody Loves You"

GEORGE PAUL BERNARD CHINGERY
"The Hunky"

Ambition — College

"Mr. Touchdown"

Hi-Y 1, 2, 3, 4; J. V. Football 1; Varsity Football 2, 3, 4; J. V. Basketball 1; Varsity Basketball 2, 3, (Captain) 4; J. V. Baseball 1; Varsity Baseball 2, 3, 4; D.A.R. Award 1; Assembly Committee 2; Hall Receptionist 2; Vice-President Student Council 3; Hall Deputy 3, 4; Exodus Staff 4; Honor Society 4; President of Student Council 4; Chemistry Club 4; Boy's State 4; Fire Deputy 4.

JUNE ELAINE DAY
"Junie Babe"

Ambition — Secretary

"Day by Day"

Glee Club 1; Sr. Hi-Tri 2, 3, 4; Choir 4; Student Court 4.

DOLORES BERNICE FENO
"Dee"

Ambition — Secretarial Work

"Bewitched, Bothered and Bewildered"

Choir 1, 2, 3, 4; Hi-Tri 2, (Secretary) 3, (President 4; J. V. Cheerleader 3; Varsity Cheerleader 4; Honor Society 4; Student Council 4; Exodus 4.

ETHEL JEAN EBEL
"E. J."

Ambition — Office Work

"Trust in Me"

Riviera Beach Jr. High 1; Argus 4.

JAMES ANDREW FERENCE
"Jim"

Ambition — U. S. Coast Guard

"I'm Trying"

NANCY ANNE FERENCHAK
"Nan"

Ambition — Secretarial Work

"Nancy with the Laughing Eyes"

Library 1, 2, 4; Hi-Tri 2, 3, 4.

JANET LOUISE GAZI
"Jan"

Ambition — Secretarial School

"Sunny Side of the Street"

Hi-Tri 2, 3, 4; Argus 3; G. A. A. 4; Hall Receptionist 4.

ETHEL FLORENCE GARRETSON
"Eth"

Ambition — Nurse

"That Old Gang of Mine"

(President) 4; Glee Club 1, 2, 3; Choir 1, 2, 3, 4; Sr. Hi-Tri 2, 3, 4; Sr. Dramatic Club 2, 3, (Vice-President) 4; Senior Play 4; Exodus Staff 4; Les Chanteuses, Hall Receptionist 4; Opera Board 4; Thespian Society 4.

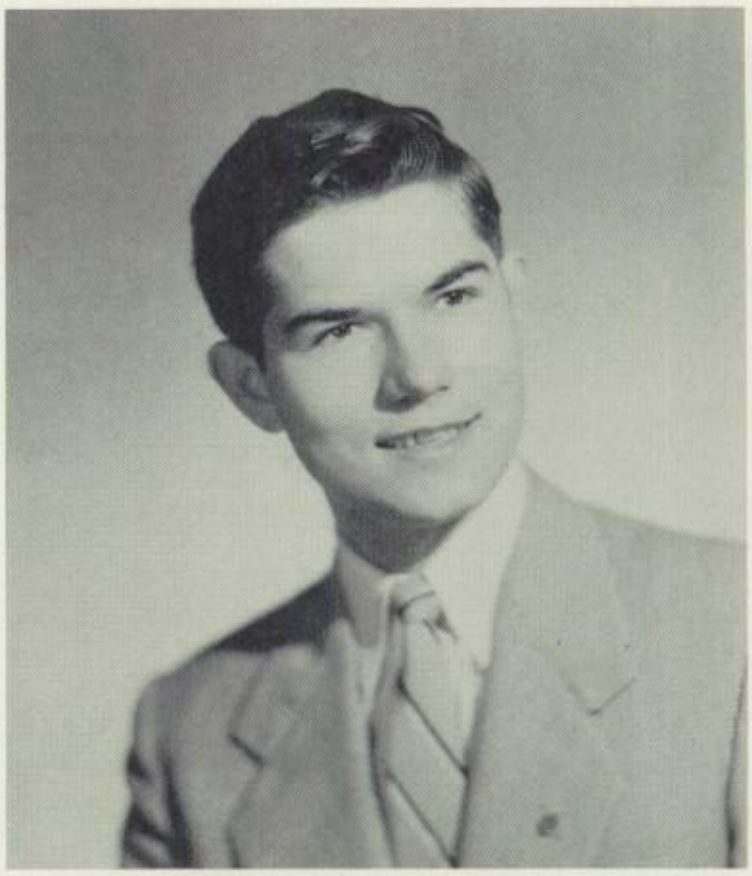

WALTER GODOCIK

Ambition College

"I'll Get By"

Photography Club 3; Choir 4; Die Meistersinger 4; Exodus Staff 4.

JANET LEE HADELER
"Jan"

Ambition — Beautician

"It Had To Be You"

G. A. A. 1; Sr. Dramatic Club 3, 4.

NANCY PATRICIA HANYEN
"Nan"

Ambition — Nursing

"Baby Face"

Choir 2, 3, 4; Jr. Hi-Tri 1; Exodus 4; Hall Receptionist 2, 3; Future Teachers of America 3, 4.

ELAINE THERESA GREEN-HANSEN
"Eele"

Ambition — Beautician, marriage

"Beautiful Brown Eyes"

Student Council 2; Choir 2; Class Representative 3; Exodus Staff 4.

FRANKLIN CURTIS HARE
"Pierre"

Ambition — College

"Glow Worm"

J. V. Football 1; J. V. Baseball 1, 2; Varsity Football 2, 3, 4; Hi-Y 3, 4; Chemistry Club 4; Senior Play 4; Student Council 4; Co-Captain, Football 4.

ROMAN JOSEPH HELENIAK
"Boo"

Ambition — College

"Slowly but Surely"

Hi-Y 1, 2, 3, 4; J. V. Basketball 1, 2; Varsity Basketball 3, 4; Class Council 1, 2; Hall Deputy 3; Student Council 4; Sargeant-of-Arms 4; Chemistry Club 4.

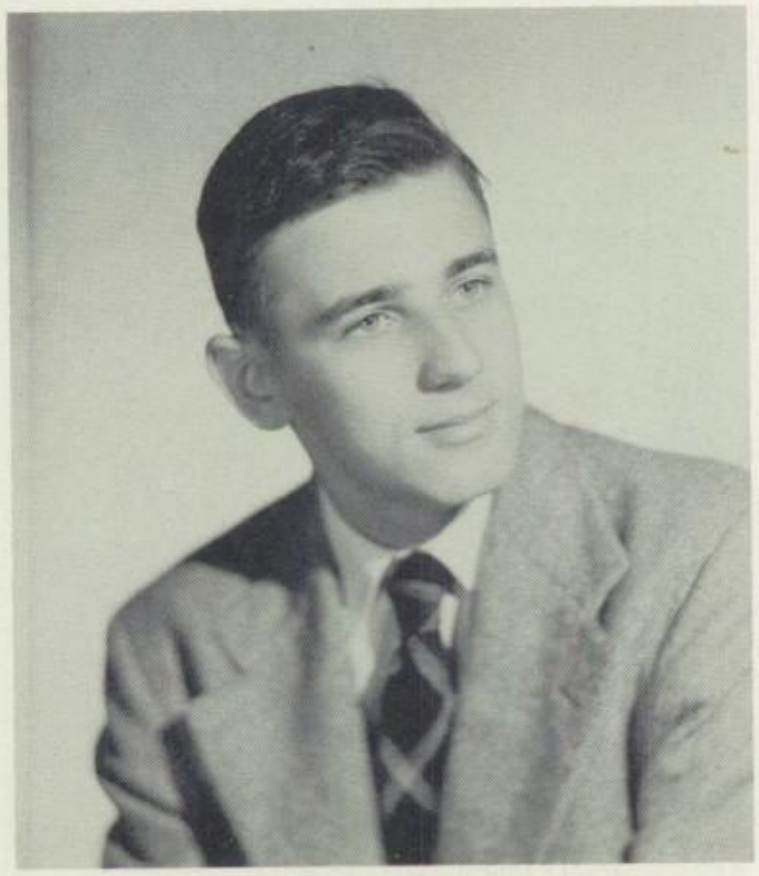

JEAN HOLT
"Jean"

Ambition — Business School

"Powder Your Face With Sunshine"

Jr. Dramatic Club; Jr. Hi-Tri 1; Glee Club 1, 2, 3, 4; Choir 1, 2, 3, 4; Sr. Dramatic Club 3, 4; Exodus Staff 4.

CAROLE MARIE HORNAK

Ambition — Business School

"Someday"

G. A. A. 3, 4.

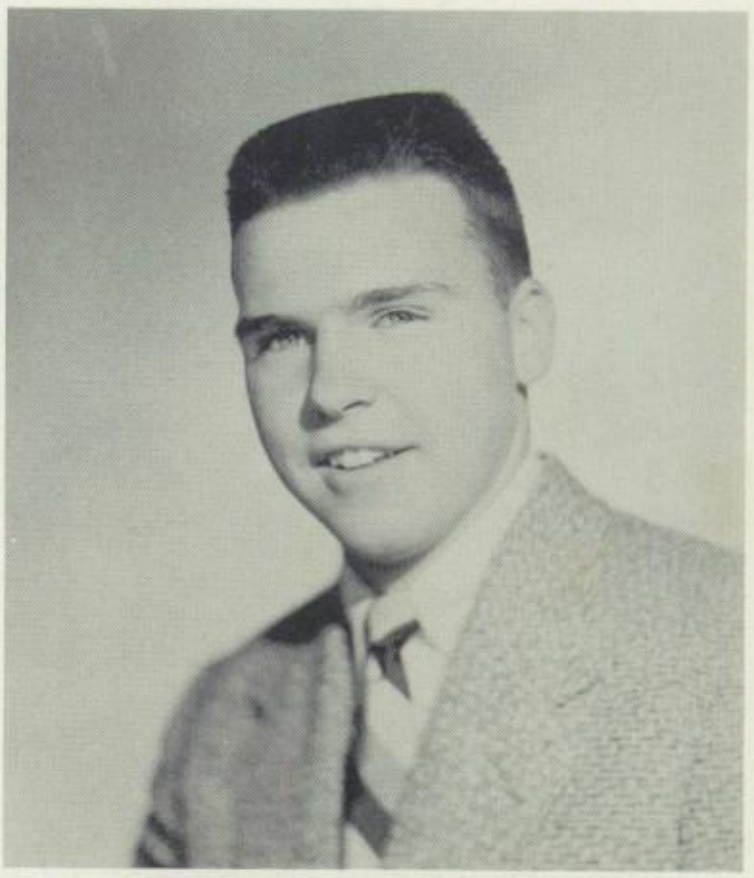

TED SARGEANT HOLCOMBE
"Holk"

Ambition — College

"Anytime, Anyplace, Anywhere"

Hi-Y 1, 2, 3, 4; Student Council 1, 2, 3, 4; J. V. Baseball 1, 2; Varsity Baseball 3, 4; J. V. Basketball 2; Varsity Football 2, 3, 4; Latin Club 3; Hall Deputy 3, 4; Student Court 3 (Chairman) 4; Safety Patrol 3; Honor Society 4; Chemistry Club 4 (Treasurer) 4; Exodus Staff 4; Senior Play 4; Student Council.

SANDRA HRINIAK
"Sang"

Ambition — Nursing (Somerset Hospital)

"Five Foot Two, Eyes of Blue"

G. A. A. 1, 2, 3, 4; Photography Club 1; Hall Receptionist 4; Chemistry Club 4; Exodus Staff 4.

Margi
Good luck
in the future. Remember
the Great Class of 1955
God Bless you always.
Sandy

JAMES JENKINS
"Jenny"

Ambition — Service

"I've Been Working On The Railroad"

Lots of Luck and Best
Wishes
Jenny

ROBERT F. HUMINSKI
"Herm"

Ambition — Pilot Training School

"How High the Moon"

Latin Club 3; Chemistry Club 4.

Loads of
luck in all you
do. I hope your
Senior year will be
as memorable as
mine.
luck.
always,
Nancy
Jane

NANCY JANE KELLEHER
"Butch"

Ambition — Secretarial School

"Danny Boy"

Exodus Staff 4.

ROY TRUMAN KELLER
"Roy"

Ambition — College

"Betty Co-ed"

Photography Club 1.

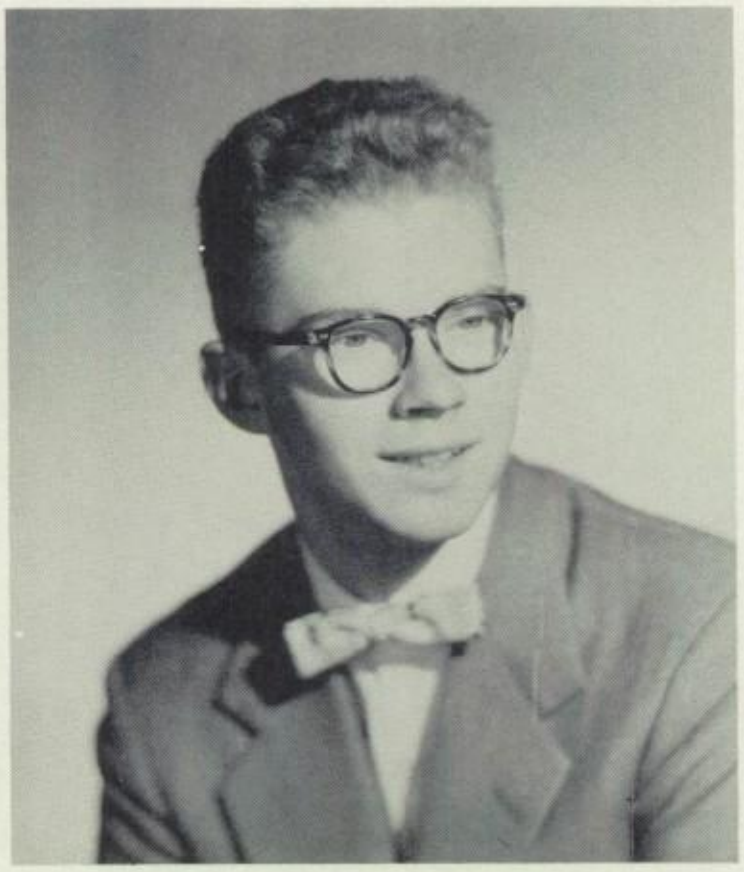

ANDREW KOROSEC
"Crow"

Ambition — Service

"Lazy Bones"

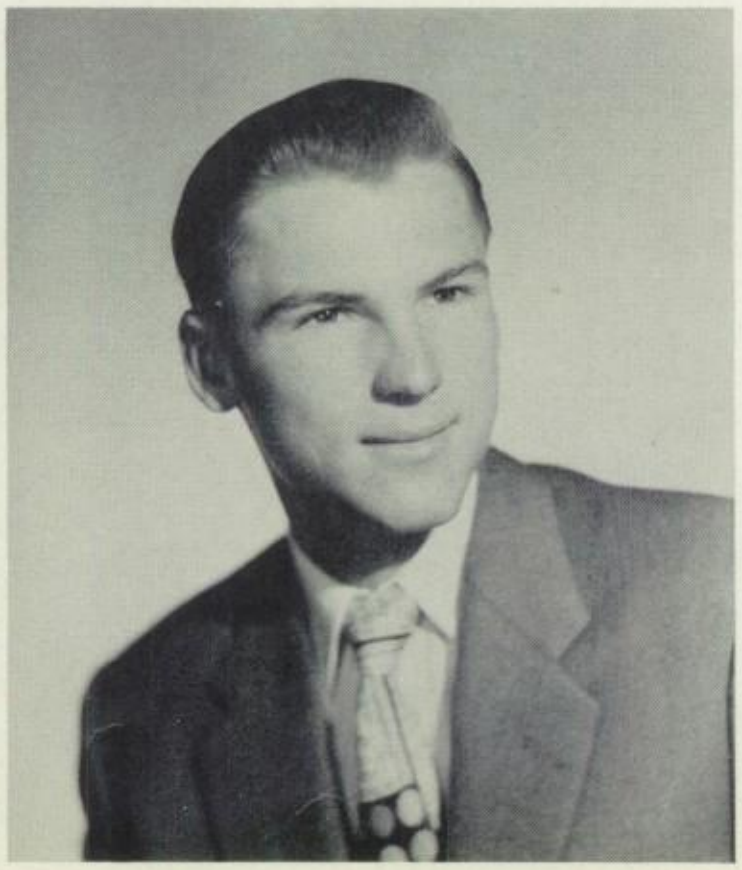

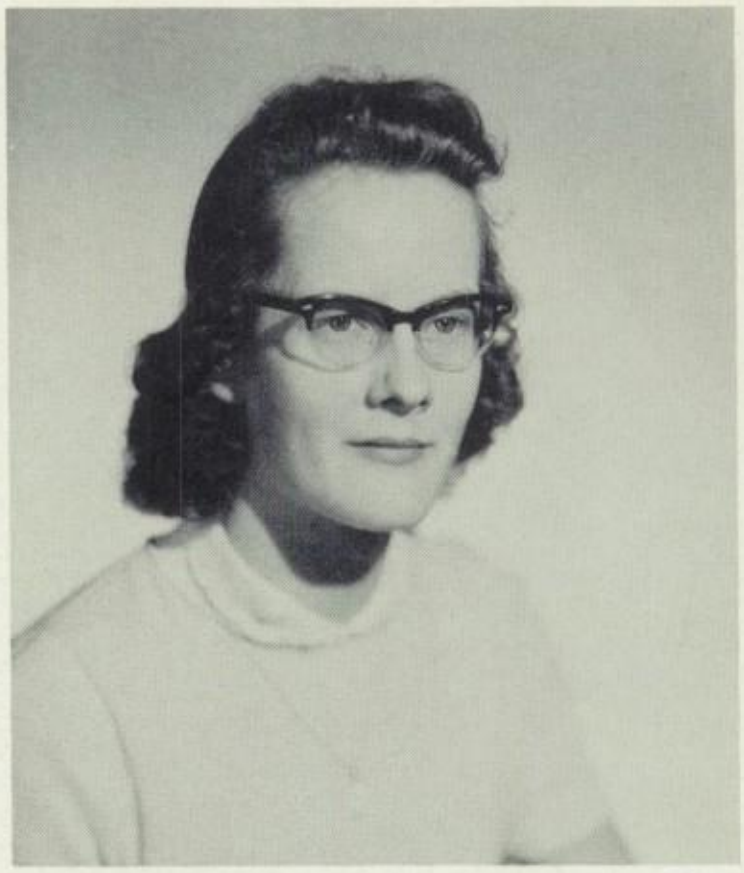

FLORENCE KIMBLE
"Flo"

Ambition — Work, Marriage

"Mama, Don't Cry At My Wedding"

Library Council 1, 2, 3, 4; G. A. A.

CAROL ANN KROPEWNICKI
"Krop"

Ambition — Work

"Here I Go Walking down the Road"

G. A. A. 1, 2, 3, 4; Sr. Dramatic 2.

VIVIAN FRANCES KROPEWNICKI
"Viv"

Ambition — Nursing

"Hold My Hand"

G. A. A. 1, 2, 3; Senior Dramatic Club 2; Twirler 3, 4; Exodus 4; Chemistry Club 4.

THOMAS GEORGE LAMBERT
"Slim"

Ambition — Notre Dame

"I Don't Care"

Hi-Y 3, 4; Chemistry Club 4; Varsity Basketball 3, 4; J. V. Basketball 2; Varsity Football 3, 4; J. V. Football 2; Track 3, 4.

THOMAS JOSEPH KVEDERAS
"Tippy"

Ambition — Service

"The Things I Didn't Do"

J. V. Football 1.

MARTIN JOHN LAMEY
"Marty"

Ambition — College

"Heart and Soul"

Hi-Y 1, 2, 3, 4; Boy's Cooking Club 1; Chemistry Club 4.

"Margie", Good luck and best wishes to an up and coming senior. Have fun and you'll never regret it. Luck always, Dolly

ROSEMARIE ANN LAPOTASKY
"Dolly"

Ambition — Secretarial Job

"Little Things Mean a Lot"

G. A. A. 1, 2, 3, 4.

JUDITH ANN MACK
"Judy"

Ambition — Secretarial Work

"I Believe"

G. A. A. 1, 2, 3, 4; Argus 3, 4; Hall Receptionist.

Dear Marge, Be good and make the best of your senior year Judy

Marge, Best wishes to a future D.H.S. Senior Remember the Class of '55 Son

SONIA LIMYANSKY
"Son"

Ambition — Secretarial Work

"Shake, Rattle and Roll"

G. A. A. 1, 2, 3, 4.

Dear Marge, It has been fun knowing you this year in gym. Many wishes for future success and happiness. Winnie

WINIFRED MARIE MAIER
"Freddy"

Ambition — Business

"It Worries Me"

Glee Club 1, 2, 3, 4; Vice-President 3; G.A.A. 1, 2; Choir 3; Les Chanteuse 4; Senior Dramatic Club 2, 3, 4; Treasurer 3, 4; Argus 3; Opera Board 3; Girls' State 3; Exodus 4; National Thespian Society, (President) 4; Senior Play 4; Honor Society 4.

JACQUELINE VALERIE MARIENSCHEK
"Jacki"

Ambition — Nursing

"Three Coins in the Fountain"

Student Council 1, 2, 3; G. A. A. 1; Library Council 2, 3, 4; Twirler 3, 4; Choir 2; Chemistry Club 4; Honor Society 4.

JAMES JOSEPH McDERMOTT
"Mick"

Ambition — Undecided

"Any Time"

Hi-Y 2, 3, 4.

MARGUERITE ANTONIA MARSICANO
"Peggy"

Ambition — Taxi Driver

"Lady in Red"

G. A. A. 1, 2, 3, 4.

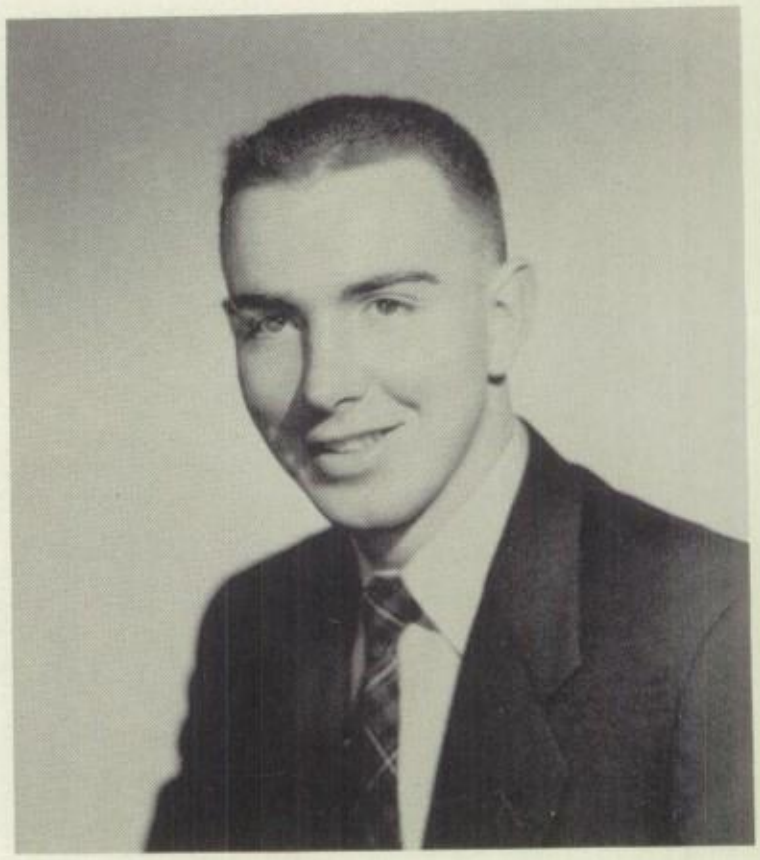

JOSEPH FRANK MELICHAR
"Jumping Joe"

Ambition — College

"Hey Joe"

J. V. Football 1, 2; Varsity Football 3; J. V. Basketball 2, 3, 4; Track 2, 3, 4; Orchestra 1; Chemistry Club 4.

JOHN E. MERRILL
"Jack"

Ambition — Dentist

"Slow Poke"

J. V. Football 1; Varsity Football 2, 3, 4; Band 1, 2, 3, 4; Orchestra 1, 2, 3, 4; Dance Band 1, 2, 3; Chemistry Club 4.

JOHN ANTHONY MONROE
"Min"

Ambition — Commercial Art

"Hey Good Looking"

Hi-Y 1, 2, 3, 4; Junior Rotarian 4; Senior Play 4; Chemistry Club 4; Exodus 4; Co-Editor.

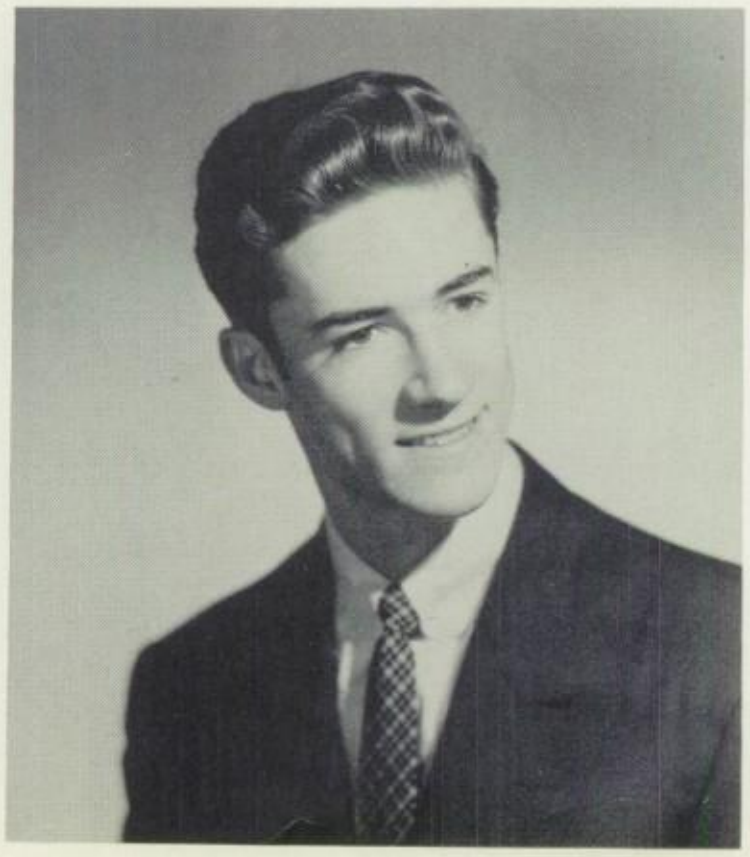

CONSTANCE MARIE MIELNICKI
"Connie"

Ambition — Office Work

"Here I Go Again"

NORMA LOUISE MONTROSS
"Norm"

Ambition — Office Work

"All I Do Is Dream of You"

Band 1, 2, 3; Orchestra 2, 3; Twirler 4; Student Council 1; G. A. A. 1, 3; Receptionist 2; Exodus 4.

THOMAS JOHN MOODY
"Mood"

Ambition — Printing

"Mood Indigo"

J. V. Baseball 1, 2; Varsity Baseball 3, 4; Student Council Representative.

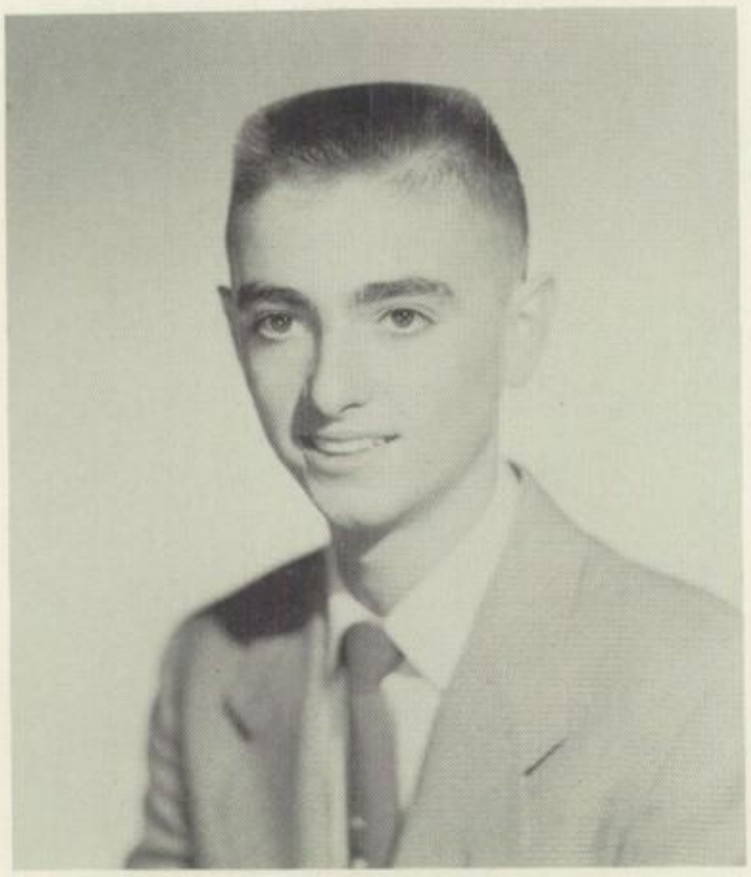

THOMAS EDWARD MYERS
"Toma"

Ambition — College

"Goodnight Sweetheart"

Band 1 (President) 2, 3, 4; Orchestra 1 (President), 2 (Vice-President), 3, 4; Hi-Y 1, 2, 3, 4; Swing Band 1; Chemistry Club 4 (President); Senior Play 4.

DONALD LEE MORRIS
"Donnie"

Ambition — Travel

"Let Me In, I Hear Music"

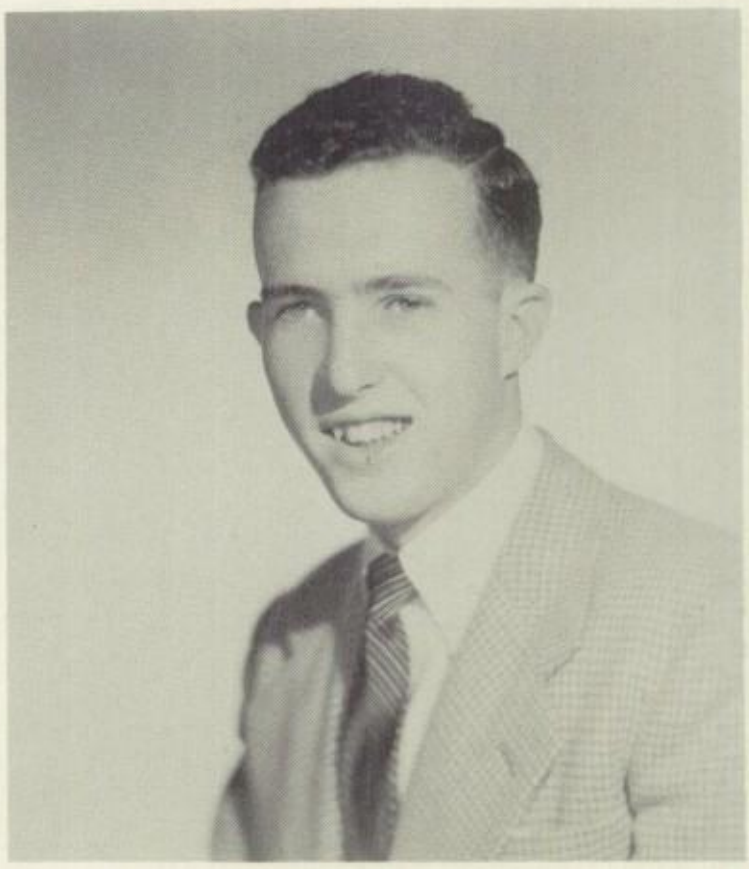

JOHN PATRICK O'BRIEN
"Johnnie"

Ambition — College, Civil Engineering

"When Irish Eyes are Smiling"

New Providence High 1; Summit High 2, 3; Dunellen High 4; Hall Receptionist 4; Fire Deputy 4; Chemistry Club 4.

Marge
Have fun in
your remaining
years at D.H.S
Joe

JOSEPH PETER OGURKIS
"Joe"
Ambition — Work
"Dreamer's Holiday"

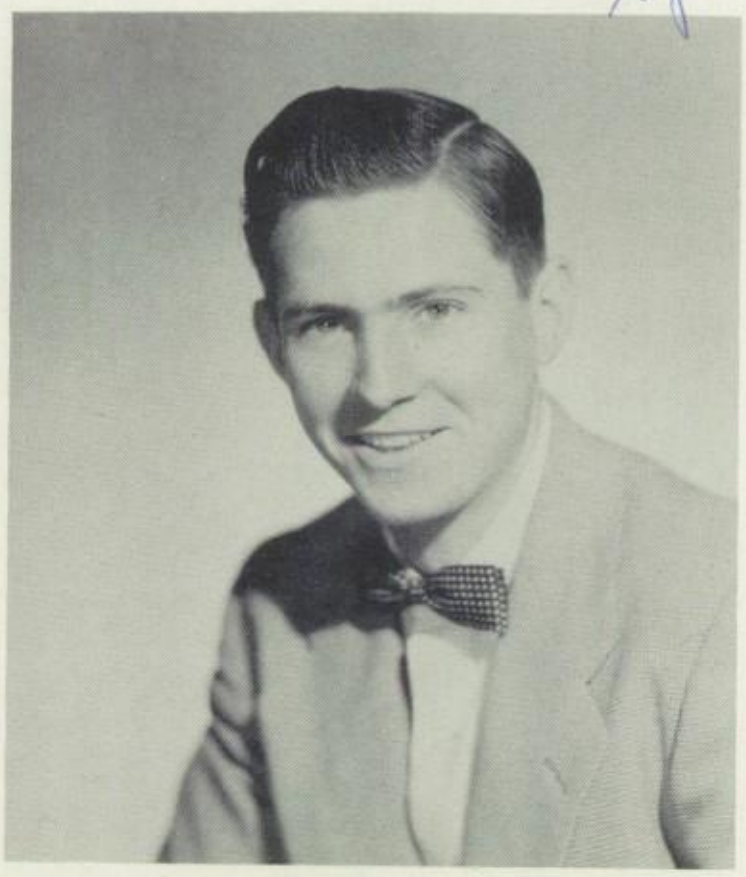

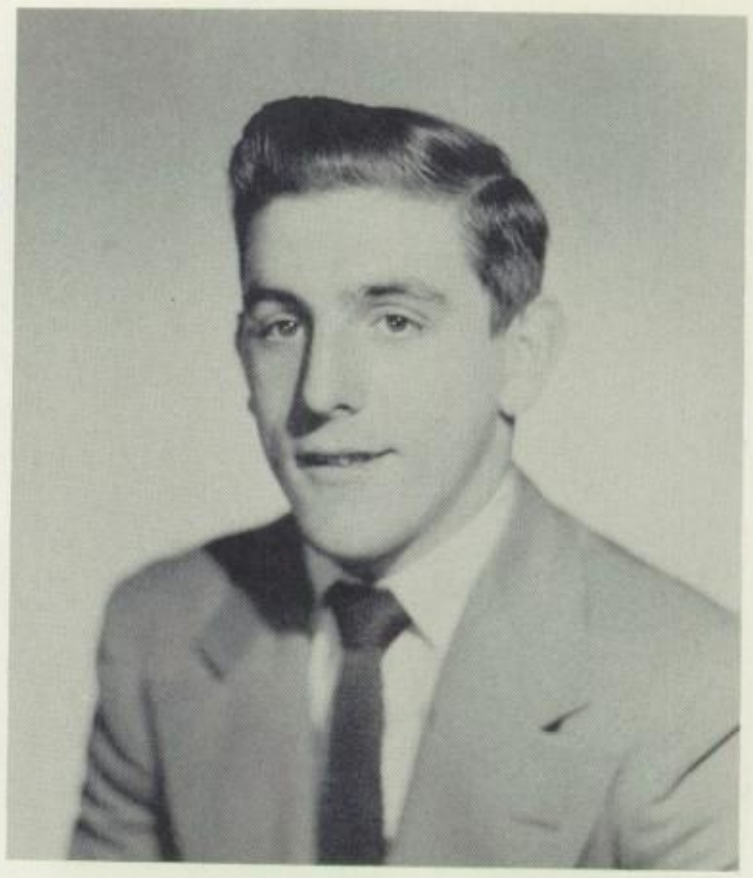

ROBERT PETER PETROCHKO
"Bob"
Ambition — Navy
"Even Though"

Marge and
Be good — you
work hard — you
would be sorry — you
only have one
you to go
Sincerely
Jean

JEAN MARIE PIECHOTA
"Blondie"
Ambition — Legal Secretary
"Let Me Go Lover"

ARTHUR JOHN POLLOCK
"Art"
Ambition — Army
"Wither Thou Goest"

ROBERT PRUCHNICKI
"Pooch"

Ambition — Butcher

"One Meat Ball"

Hi-Y 1, 2, 3, 4.

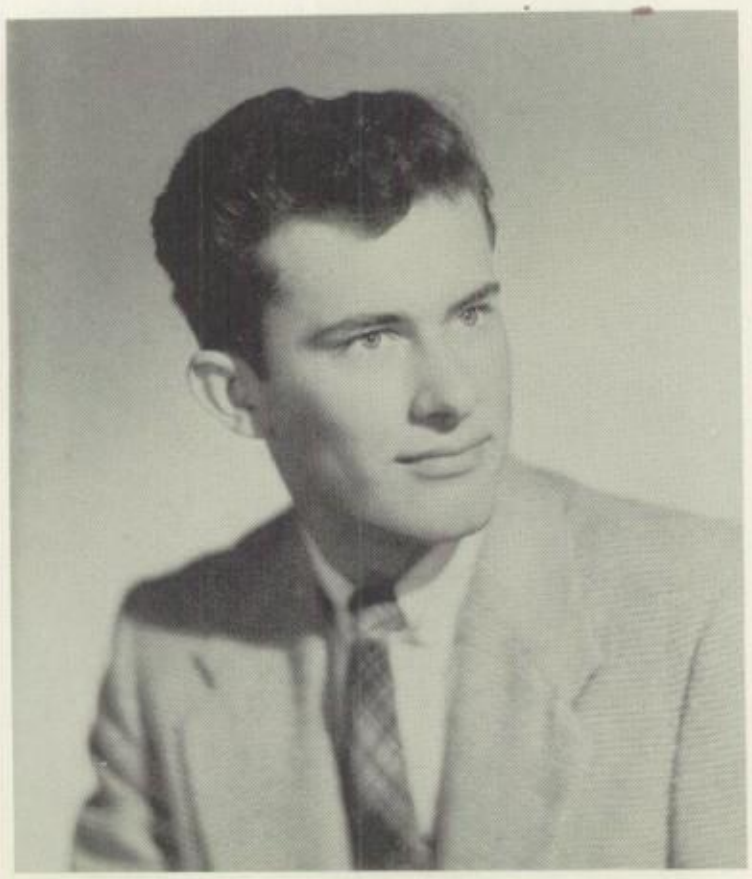

FRANCES ANN ROBERTS
"Fran"

Ambition — Secretary

"Never Underestimate"

Glee Club 1, 2, 3; Social Secretary 4; G. A. A. 1, 2, 3, 4; Choir 1, 2, 3, 4; Les Chanteuses 1, 2, 3; Manager 4; Freshmen Council; Radio Announcer; Safety Patrol 2; Argus 2, News Editor 3; Senior Dramatic Club 2, 3, 4; Dance Band 2, 3; Basketball Statistician 2; Baseball Scorekeeper 2.

JEAN MARIE REPKA
"Jeanne"

Ambition — Office Work

"Frankie and Johnnie"

G. A. A. 1, 2, 3, 4; Twirling 2, 3, 4; Receptionist 3, 4.

BARBARA ANN RODRIGO
"Bobbi"

Ambition — Art or Secretarial Work

"Somewhere Over the Rainbow"

Choir 1, 2, 3, 4; Senior Hi-Tri 2, 3, 4; Jr. Hi-Tri 1; G. A. A. 1, 2, 3, 4; Leaders Club 2, 3, 4; Varsity Cheerleader 4; J. V. Cheerleader 3; Student Council, Exodus Staff (Co-Editor) 4; Glee Club 1, 2.

PHYLLIS BARBARA ROTH
"Phil"

Ambition — Work

"Joey"

G. A. A. 1, 2, 3; Twirlers 3, (Majorette) 4; Honor Society 4.

Dear Marge,
Good luck the future.
in remember
always fun we
the in Stens
and Gym Classes
in "55".
"Phil"

Marge.
The best of everything
to you. Look forward
to your senior
year as much
as I did.
Lots of
luck.
Millie

MILDRED DOROTHY SANDUSKY
"Millie"

Ambition — Secretarial Work

"I Need You Now"

G. A. A. 1, 2, 3, 4; Hall Deputy 3, 4; Junior Class Secretary.

JOYCE ELIZABETH SANISLO
"Shorty"

Ambition — General Office Work

"Small Fry"

Joyce
Lots of luck success
& happiness to you
in your senior year.
& it's
writing
Study
miss
afterwards.
Lein fun
notes in
Hall. & I'll
them.
God Bless You
always
Joyce

HELEN CLARA SCHEURMAN
"Snooks"

Ambition — Music Teacher

"Doing What Comes Naturally"

Choir 1; Library 2, 4; Band 3, 4; Exodus 4.

ROBERT SCHNEEBERGER
"Schnee"

Ambition — Air Force

"Baseball, Baseball"

J. V. Baseball 1, 2; Varsity Baseball 3, 4.

KENNETH ROY SCHWARZ
"Kraut"

Ambition — College

"Just A Regular Guy"

Hi-Y 1, 2, Chaplain 3, 4; Secretary 4; Class President 1; Student Council 1; J. V. Basketball 1, 2; Varsity Basketball 3, 4; Athletic Council 4; Hall Deputy 3, 4; Chemistry Club 4; Exodus 4.

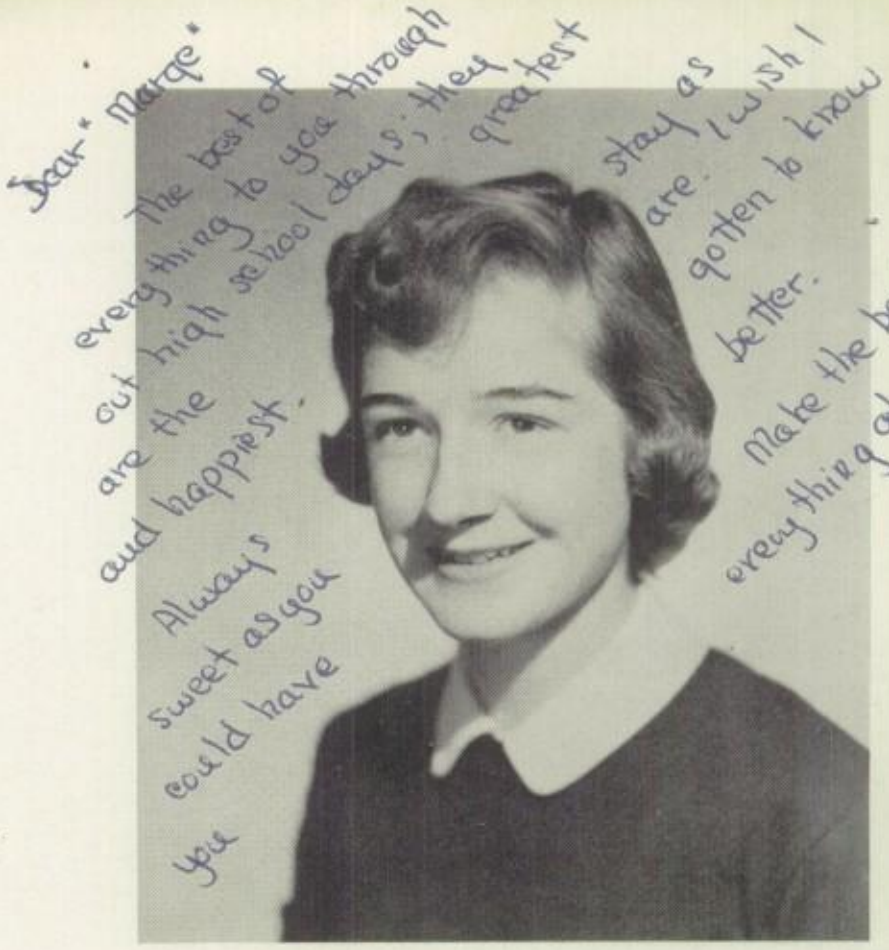

DEANNA ELEANOR SCHNEIDER
"Dee"

Ambition — Airline Stewardess

"I've Got the World on a String"

Hi-Tri 2, 3, 4; Jr. Hi-Tri 1; Leaders Club 2, (Secretary) 3, (President) 4; Exodus Staff 4; Choir 1, 2, 3, 4; Chemistry Club 4; Varsity Cheerleader 3, 4; J. V. Cheerleader 2; Student Council (Secretary) 4; Hall Deputy 3, 4; Honor Society (Treasurer) 4; G. A. A. 2, 3, 4; Hall Receptionist 3.

KENNETH SELODY
"Ken"

Ambition — College, Work

"Personality"

J. V. Football 1; Varsity Football 2, 3, Co-Captain 4.

your friend "Dee"

SANDRA SHANDLER
"Sandi"

Ambition — College

"Swedish Rhapsody"

Orchestra; Argus 1, 2, 3; Jr. Hi-Tri 1; Hi-Tri 2, 3, 4; Dramatic Club 2, 3, 4; Student Council 3, 4; Class Council 3, 4; Choir 3, (Secretary) 4; Leaders' Club 3, 4; Thespians 3, 4; President Dramatic Club 4; Senior Play 4.

Marge!
Best of luck in
Your Senior
Year

ROSEMARY HELEN SIMBORSKI
"Teddy"

Ambition — Business School

"In My Own Quiet Way"

Exodus Staff 4.

BERNICE ELLEN SHIMALLA
"Bea"

Ambition — Secretarial School

"Time Will Tell"

G. A. A. 2, 3, 4; Argus 3, 4; Exodus 4.

STANLEY GEORGE SKILLMAN
"Stan"

Ambition — Air Force

"All I Want Is All There Is And Then Some"

Boys Cooking Club 1.

BEVERLY ANN SPITKO
"Bev"

Ambition — School for Fashion Careers

"Bright Eyes"

Jr. Hi-Tri 1; Sr. Hi-Tri 2, 3, 4; G. A. A. 1, 2, 3, 4; Freshman Class Secretary 1; Photography Club 1; Student Council 2, 3, 4; Hall Receptionist 2; Exodus Staff 4.

WILLIAM ROBERT STENDER
"Bill"

Ambition — Rutgers University

"Billy Boy"

Choir 3, 4; Die Meistersinger 3, 4.

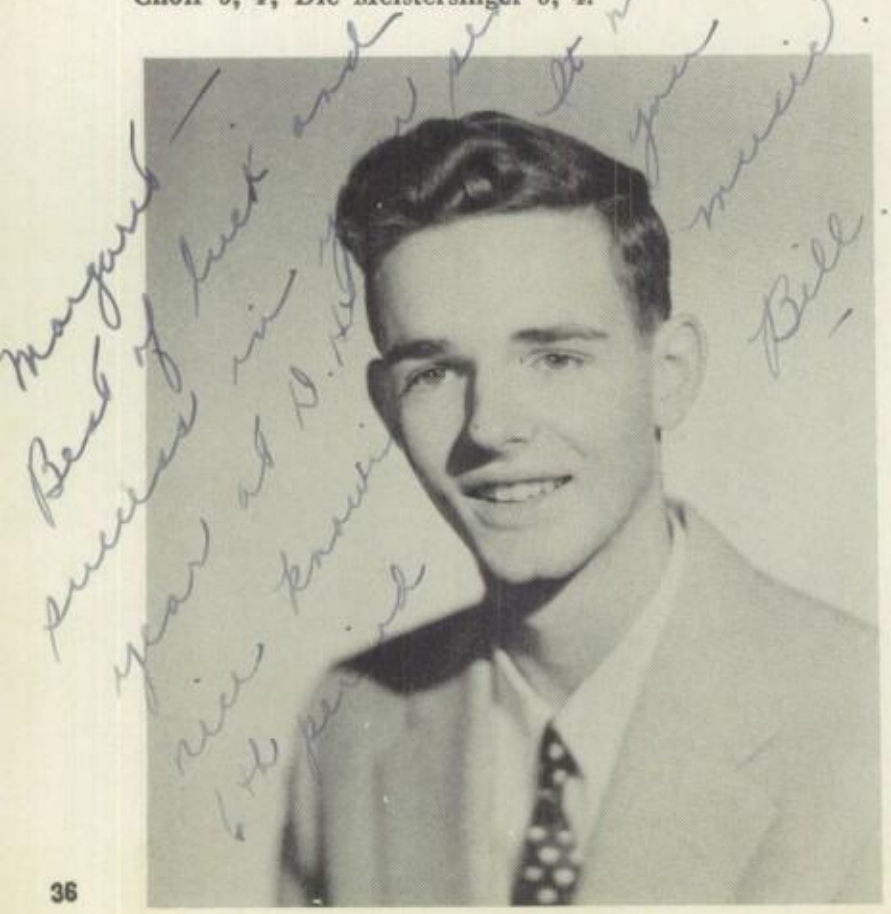

RICHARD CHARLES STEINBECK
"Rich"

Ambition — Drafting School

"Land of Dreams"

Hi-Y 1, 2, 3, 4; J. V. Basketball 2.

VERONICA JOSEPHINE ST. JOHN
"Ronnie"

Ambition — Secretary

"Turn Back The Hands Of Time"

G. A. A. 1, 2, 3, 4; Hall Deputy 3, 4.

JEANETTE MARGARET
DEBORAH STROKUS
"Jay"

Ambition — Beautician

"Down By The Riverside"

G. A. A. 2.

DIANNE PATRICIA SULLIVAN
"Dee-Dee"

Ambition — Secretarial School
"I've Got Rhythm"

G. A. A. 1; Glee Club 1; Library Council 3, 4; Leader's Club 3, 4; Talent Club 4; Chemistry Club 4.

JAMES SZOBONYA
"Bones"

Ambition — Army, Work

"Dry Bones'

J. V. Football 2; J. V. Baseball 2.

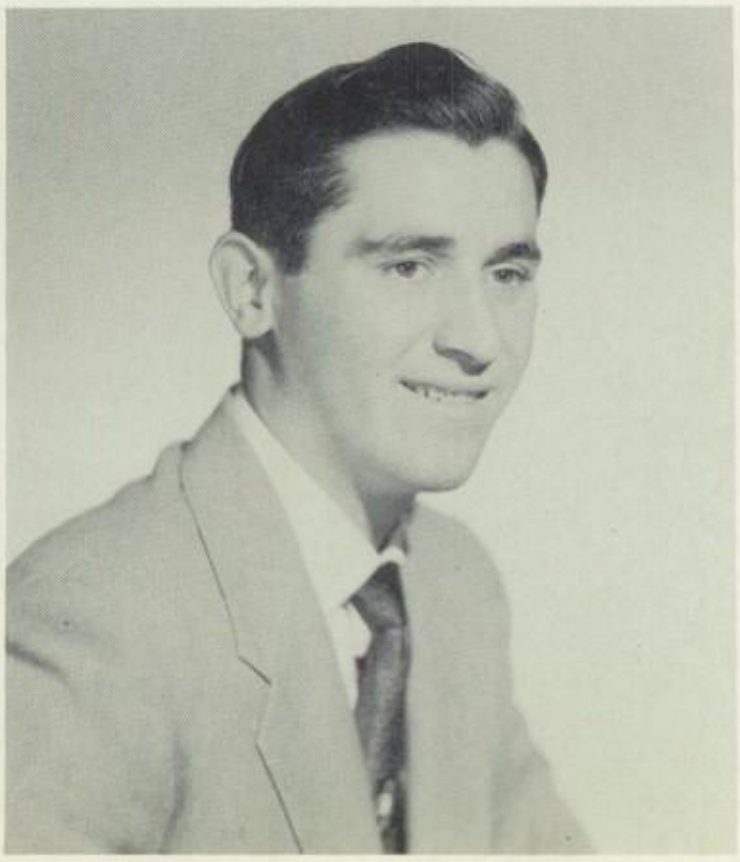

BARBARA DOROTHEA TYBURSKI
"Barb"

Ambition — School or Work

"You Must Have Been a Beautiful Baby"

G. A. A. 1, 2.

LUCY JEAN WILTRAKIS
"Lu"

Ambition — College

"Fame and Fortune"

Glee Club 1, 2, 3, Corresponding Secretary 4; Orchestra 1, (President) 2, 3, 4; Band 1, 2, 3, 4; Argust Staff 2, News Editor 3, 4; Chemistry Club 4; Hall Receptionist 2, 3, 4; Future Teachers of America (President) 3, (Secretary-Treasurer) 4; Exodus Staff 4; Boys' Varsity Tennis Team 1, 2; D. A. R. Award 1; String Quartet 1, 2, 3; Girls' State 3; Honor Society 4; All State Orchestra 3, 4.

JOSEPH VERCHICK
"Joe"

Ambition — Navy

"Jersey Bounce"

Varsity Baseball 1, 2; J. V. Football

ROBERT ALONZO VESCOVI
"Scove"

Ambition — Air Force

"Out Among the Red Men"

LORETTA MARIE WUELFING
"Lorie"

Ambition — Secretarial Work

"Speak Softly To Me"

Jr. Hi-Tri; Treasurer of Freshman Class; Hall Receptionist 2.

BARBARA DOLORES ZAREMBA
"Bob"

Ambition — Newark State Teacher's College

"Grant Me the Right"

Glee Club 1, 2, 3, (Treasurer) 4; Choir 1, 2, 3, 4; Jr. Hi-Tri 1; Sr. Dramatic Club 3; Future Teacher's Club (Treasurer) 3; Honor Society 4; Chemistry Club 4; Receptionist 4; Exodus 4; G.A.A. 1.

DAVID JOHN ZEZENSKI
"Za"

Ambition — Architect

"What Did I Do"

Band 1; Orchestra 1; J. V. Baseball 1, 2; Latin Club; Chemistry Club 4.

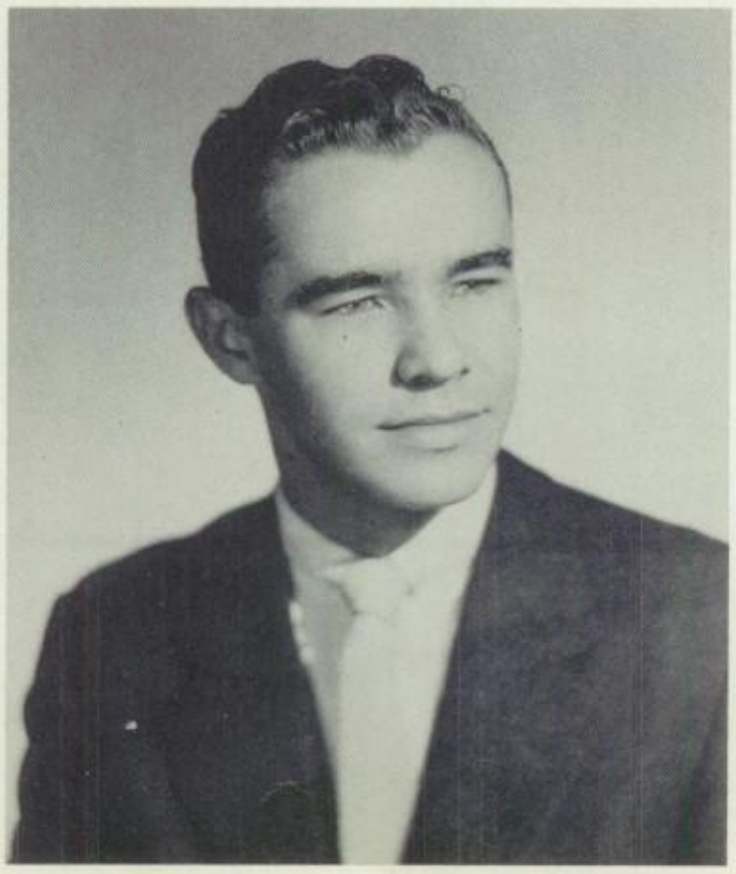

BARBARA ANN ZWIERCAN
"Barb"

Ambition — Secretary

"I Need You Now"

G. A. A. 1 Sr. Hi-Tri 2, 3, (Treasurer) 4.

Dear Marg: I enjoyed seeing you around Dunellen year. Take care yourself and don't know I want. hard next and have fun

I classes work year

God Bless You, Barb

TOP

Always Together
Tania Bukraba — Bernice Schimalla

Typical Seniors
Ted Holcombe — "Dee" Schneider

Most Artistic
"Dee" Schneider — John Monroe

Best Dressed
John Monroe — Barbara Tyburski

Most Athletic
George Chingery — Angela Blasse

Best Looking
Jim Gasprich — Barbara Tyburski

Sleepiest
Barbara Rodrigo — Roman (Boo) Heleniak

Most Intellectual
Lucy Wiltrakis — Carl Amundsen

Best Personality
"Dee" Schneider — Steve Cortazzo

Most Musical
Lucy Wiltrakis — Tom Myers

Best Dancers
Peggy Marsicano — Don Morris

TEENS

Class Cut-ups
John Canary — Tania Bukraba

Always Together
Tom Lambert — George Chingery

Friendliest
Gloria Brown — Steve Cortazzo

Class Flirts
Theresa Bukovecky — George Chingery

Most Likely to Succeed
Lucy Wiltrakis — Steve Cortazzo

All About TEENS

NAME	DESCRIPTION	NOTED FOR
Abel, George	5'9"	Hair in his eyes
Amendtler, Geraldine	Blond hair, blue eyes	"Natural curly hair"
Ammon, Valerie	Blue eyes	Smiling
Amundsen, Carl	C-R-A-Z-Y	Intelligence
Barry, Barbara	Optimistic, Pessemistic	Hamburgers at Betty's
Barton, Barbara	Curly, brown hair	Being a good driver
Beck, Daniel	Tall	Red Ford Convertible
Belanger, Georgette	Shy?????	Twirling
Blasse, Angela	Italian Soda Jerk	Cutting up in gym
Bolen, Eric	Giant economy size	His father
Bowdish, Brian	Muscular	Slipping people
Boyd, Karen	Gorgeous hair	Cheering
Brown, Gloria	5'2", Eyes of blue	True long blonde hair
Bukovecky, Theresa	Small and cute	Talking and brains
Bukraba, Tania	Full of fun	Living it up
Canary, John	A "strapping senior"	Black spot capers
Catheart, Barbara	Green eyes	Long hair
Chabok, Stephen	Fair	Smoking
Chingery, George	Grown in Crew-Cut	Always getting caught
Clapp, Bruce	Long curly eyelashes	Never doing book reports
Collins, Shirley	Naturally straight hair	Eating lunch with girls
Cortazzo, Shephen	Good looking and loves to eat	Eating and sports
Day, June	Those eyes	Writing letters
Ebel, Ethel	Small and Petite	Being well-dressed
Evans, Frances	Short	Neat Dresser
Feno, Dolores	Unpredictable	Looking through corner of her eye
Ference, James	Shorty	Road Racing
Ferenchak, Nancy	Naturally curly hair	Knocking down street signs
Garretson, Ethel	Fussy	Saying things at the wrong time
Gasprich, James	Tony Curtis' competition	Blond D. A.
Gazi, Janet	Pint-Sized fun	Laughing
Godocik, Walter	Vigilant	Being quiet?
Green-Hansen, Elaine	Bewildered	Big Brown eyes
Hadeler, Janet	5'5"	Red hair
Hanyen, Nancy	Short and Sweet	Long brown hair
Hare, Curtis	Tall	Blushing
Heleniak, Roman	Husky	Fleetness
Holcombe, Ted	Tall and slender	Laugh
Holt, Jean	Blond hair, blue eyes	Day Dreaming
Hornak, Carole	Reserved	Jet black hair
Hriniak, Sandra	Petite, blue eyes	Going with 6' tall fellows
Huminski, Robert	"Beat"	Sleeping in English
Kelleher, Nancy	Optimist	Wrong side of arguments
Keller, Roy	EH!	Fuzzy hair
Korosec, Andrew	6'2¾" — with stash	Cruising down Pope Street
Kropewnicki, Carol	Big brown eyes	Agreeing with everyone
Kropewnicki, Vivian	Never silent	Asking questions
Kvederas, Thomas	6'½"	Getting Moody Mad
Jenkins, James	5'11", 160 lbs.	Cruising down Pope Street
Lambert, Thomas	Tall, slim, and dashing	Speed
Lamey, Martin	Young and dashing	Letting Jim use his car
Lapotasky, Rosemarie	Tall and dark???	That Lapo Look!
Limyansky, Sonia	Oh-Boy!	Moods
Mack, Judy	Little pixie	Her baby talk
Maier, Winifred	Rushing	"But I'm broke!"
Marienschek, Jacqueline	5'2½", blue eyes	Wearing sweaters
Marsicano, Marguerite	Tall, dark and beautiful	Dancing
McDermott, James	A doll!	His personality
Melichar, Joseph	Mathematical Whiz	Jumping
Merrill, John	Lumberjack	His Tuba
Mielnicki, Constance	Quiet	Listening to cowboy music
Monroe, John	About that	Roaring of 8 mix-up cylinders
Montross, Norma	Long Hair	Knitting argyles
Moody, Thomas	Dark eyebrows	Green Ford Victoria
Morris, Donald	N. D. C. E.	Dancing
Myers, Thomas	Tall, dark and handsome	His horn
O'Brien, John	The hunter	Not much
Ogurkis, Joseph	Average height	Walking with Jimmy
Petrochko, Robert	5'9", Brown hair	Nothing
Piechota, Jean	Green eyes	Steno
Pollack, Arthur	Not Bad	Blue eyes
Pruchnicki, Robert	Horned Rimmed blue eyes	Butchering
Repka, Jean	Atomic energy	F. T. initials
Roberts, Frances	Ambitious	Hurrying slowly
Rodrigo, Barbara	That Spanish look	Blushing
Roth, Phyllis	Tall, dark	Being with Joe
Sandusky, Mildred	Pretty as a picture	Dimples
Sanislo, Joyce	Short and cute	Cute smile
Scheurman, Helen	Blue eyes, blonde hair	Talking
Schneeberger, Robert	Average	Being with the Boys from Arbor
Schneider, Deanna	Flaming red hair	Art ability
Schwarz, Kenneth	5'8½"	New Years Eve Parties
Selody, Kenneth	Tall, dark, handsome	Clean white bucks
Shandler, Sandra	Blonde from "strawhat circuit"	Helpfulness
Shimalla, Bernice	Always laughing	Being with Tee
Skillman, Stanley	EH!	Mustash
Spitko, Beverly	Curls	Singing?
Stender, William	O. K.	Trying to pass Algebra II
Sullivan, Dianne	Sweaters	Dancing in stocking feet
Simborski, Rosemary	Very shy	Being Mr. Romano's secretary
Steinbeck, Richard	H-A-N-D-S-O-M-E	Shiney shoes
St. John, Veronica	Sweet pertness	Neatness
Strokis, Jeanette	Typical Juvenile	Fingernails
Szobonya, James	Moles	Sitting on Arlene's porch
Tyburski, Barbara	M-M-M-M-M	Everything
Vescovi, Robert	Ask Mother	Getting Moody mad
Verchick, Joseph	"It"	Dull jokes
Wiltrakis, Lucy	Busy	Toting a load of books around
Wuelfing, Loretta	Blue-eyed brunette	Smiling
Zaremba, Barbara	Tall and slim	Friendliness
Zezenski, David	Available	Knocking over fire hydrants
Zwiercan, Barbara	Dark curly hair	Talking

WEAKNESS	*USUALLY SEEN*	*PET PEEVE*
Jimmie	Where he's at	Cowards who don't take Biology
Al and his Mercury	Trying to open Senior lockers	Wise guys
A certain someone	With Barb, Shirl, Babs, and Jan	2nd period study Mon. and Fri.
Brooklyn	Brooklyn	Biology
Blue-eyed blondes	With Nan, Val, Barb, Shirl and Jan	Untrue friends
Hudson Convertible	Everywhere and anywhere	Guys who don't like girls who smoke
Custom cars	In his Red Ford	A dirty car
Hank	With Ang and Sandy	Loud-mouths
Neat dressers	With Georgette and Sandy	Dirty shoes?
Girls	Laboring at Smalley's Hardware	Heavy perfume
Tight sweaters	Going to the Island	Girls who wear Bermuda shorts
Dancing	At games	Catty girls
Pink	At all activities—church and school	License and no car!!!
Cute guys	At Bucky's in Manville	Deadheads
Certain redhead	Down the Bird with Bernice	Serious people
Females	Flexing at the Flexatorium	Deadheads
Bob	With Val, Barb, Jan, Nan, Shirl	People who take things for granted
Girls	Walking to New Market	Brownies
Vitiman pills	Making life miserable for Ruth Hamshar	Girls who smoke
Maureen	In the Fraser	Mrs. Tulak
Bob D'Angelo	In Newark	Catty girls
Food and girls	With C. P. and B. C. walking to practice	Crabby teachers
D. H. S.	In Room 205 with Mrs. Crowley	Jim Baker
Al	Dairy Belle	People who think they are perfect
A Red Head (Mick)	In a "cool" yellow convertible	Nancy Ferenchak
Strawberry milkshakes	With Janet	Homework
8:00 A. M.	New Market	School
Green Packard	Anywhere and everywhere	People who don't like people who smoke
Food	With Jean	Being stuck behind slow-walking people
Juggling Bottles	Being chased by girls	Girls who swear they're "queens"
The shore	With Dolores	Boys who can't dance
Girls	Home, school, church, '51 Studebaker	Unmannerly people
Airman from Georgia	Writing letters with Helen, Phyl, Norma	English class
Carl	With Carl	People who know it all — so they think
Potato chips	Here and there	Show offs
Football	Parked on Second Street	Miscalling the toss before football games
New York Giants	Watching Giants on T.V.	Dodgers and Yankees
Short hair	Through eyes	Tall girls
Driving family car	With Ethel	Calories
Popular music	Anywhere and everywhere	Loud Mouths
Princetonians	With Ang and Georgette	Hank O'Toole
Aircraft	Art Color	Following women drivers
Smiling faces	Dancing in Ben Franklin at noon	Wish-washy people
Betty Monroe	With Betty	Woman drivers
Sitting near Barb in Math	By Dolly's	Fruits
Bob	"Bakutes" in Somerville	Mr. Economos
Ray	Weston (no man's land)	Clicques
Blue-eyed blondes	In Arbor	The Leech
5 miles a night	By Dolly's	Fruits
Food	Sitting down	People who don't hustle
His girl	Peeling around corners	Girls that smoke
Johnnie Ambrose	With Sonia and Peggy everywhere	Loud mouths
Dance Music	Chuck Wagon	Noisy eaters
Bill	Around and everywhere	The Marine Corps
Graf Bruno Von Maier	With Lu, and Bob	People who aren't punctual
Spaghetti	With Anne, Helen, Norma and Phyl	Conceited people
Kenny	Lefty's Taxi	Mr. Economos
Fran	Yellow Convertible	Last minute telephone calls
That certain someone	At work	"Road Hogs"
Stoning girls	Around	?
Driving in New York	In School	Homework
His Tuba	Not usually seen	Girls who swear they're "Queens"
Dick's brown eyes	With Phyl, Ann, Helen, Jackie, El	Her nickname
Pin ball machines	With the Arbor guys	"Brownies"
Money	Late at night	Working for Uncle Sam
Blondes	In school	Sticky valves
Deer	Not usually seen	Marks
Jimmy Jenkins	With the boys from Manville	Boys who don't pay their dues
Book Reports	With the Manville Boys	Pegged pants
Annice's Car	At the Candy Kitchen	Catty girls
??	Anywhere but home	Women Drivers
Short Blondes	Lounging	Spelling
Frankie	In Cyburt's	People who cut their long hair
Clothes	By Study Hall door	Clammy handshakes
Blue eyes and long lashes	Yes	People misunderstanding me
Joe	With Norm, Anne, Elaine, Helen, Jackie	Girls who put on!
Art	Writing letters to Art	Dirty spaldings?
Tall boys	Walking down Main Street in Manville	Tall girls
Eating	With Anne, Jackie, Phyl, Norm, Elaine	P. A. D.
Baseball	On the diamond	Leeches
Chocolate mint ice cream	Cheering	Hair that needs shampooing
Food	Hi-Y Meetings	Busy Phones
Peggy	Home in bed	Mr. May
Murry	Around	Big Wheels
Dark hair and blue eyes	Blue Bird	People who are never on time
Joan Vadimski	With Joan	Woman drivers and bleached blondes
Clothes	In Cars	Glasses
New cars	In No. 204 after school	Dunellen Railroad crossing at noon
Dancing in Phils on Sunday	With her sister	Boys who break dinner dates
Vaughn Monroe and Ted Williams	With Estelle and Betty	Going from No. 14 to No. 205 and back again
Blue-eyed Blondes	Anywhere and nowhere	White bucks
Blue eyes and blonde hair	In her new home	Being teased.
Tony	Candy Kitchen	Squares
Weeds	With the boys down Dolly's	Cool Cats
Charcoal gray trousers	On opposite end of candle stick	Guys who don't like girls who smoke
Only one person knows???	Dairy Belle	Fruit boots
Girls	In Manville	Brooklyn Dodgers
"Frys"	With Bob and Freddie	Algebra
New clothes	"?" Car-Lot	5th period Study Hall
Blue eyes	With Lu and Freddy	Sophisticated people
Girls	Everywhere and anywhere	Homer Economos
Butch	With Butch	Our large senior lockers ???

Curtain Call

"Hope they fit"

The Class of 1955

Present

"Our Girls"

Elmer Lovejoy	Eric Bolen
Mildred Lovejoy	Frances Roberts
Vivian Lovejoy	Curt Hare
Jesse Lovejoy	James Gasprich
Francis Lovejoy	John Canary
Aunt Jessie	Winifred Maier
Mrs. Wattles	Ethel Garretson
Phyllis Wattles	Gloria Brown
Chester Wattles	Ted Holcombe
Hulda	Sandi Shandler
Expressman	Tom Myers

"It's terrible, Elmer"

"Good night, Aunt Jessie"

"Your Jesse broke the window"

"We just adore having you here"

"It was taken a few years ago"

CLASS WILL

GEORGE ABEL leaves his ability to Jimmie Henne???

GERALDINE AMENDTLER leaves with tears in her eyes???

VALERIE AMMON leaves before they make her take Algebra over.

CARL AMUNDSEN leaves his old Driver's Permit to Janice Sutton.

BARBARA BARRY leaves her 6th period Chemistry explosions to those with nerves of steel.

BARBARA BARTON leaves Dunellen High to the rest of the gang from Arbor.

DAN BECK leaves to Tom Pizzio the good parking space on Dunellen Avenue.

GEORGETTE BELANGER leaves her boots to "Maddie."

ANGELA BLASSE leaves her argyle socks to Bob.

ERIC BOLEN leaves peace to his Dad.

BRIAN BOWDISH leaves his good deportment record to the school.

KAREN BOYD leaves her deputy post to Ruth Hamsher.

GLORIA BROWN leaves to somebody the excitement of being chosen to be in the Senior Play.

THERESA BUKOVECKY leaves everything!

TANIA BUKRABA leaves Diane Katz to finish knitting those black socks.

JOHN CANARY leaves his crazy stunts to an up and coming Senior.

BARBARA CATHCART leaves her long walk to her brother Bill.

STEPHEN CHABOK leaves the school with Jim Ference

GEORGE CHINGERY leaves his gavel to the next Student Council President.

BRUCE CLAPP leaves Maureen to walk the halls alone.

SHIRLEY COLLINS leaves her gym lock to Mary Shefsky.

STEVE CORTAZZO leaves his deputy post to some poor soul.

JUNE DAY leaves Kay Handleman for Mrs. Crowley to worry about and to give her advice.

FRANCES EVANS leaves Mr. Ciampa to peaceful Science Classes.

ETHEL EBEL leaves to join "Al."

DOLORES FENO leaves her homework headaches to her brother Michael.

JIM FERENCE leaves the school with Stephen Chabok.

NANCY FERENCHAK leaves Skippy Johnson a long walk to school from Arbor.

ETHEL GARRETSON leaves the job of watering Miss Fisher's plants during vacations to Brenda Erdmann.

JIM GASPRICH leaves all his A.B.C. gum to Miss De Felice.

JANET GAZI leaves her secret hiding place to Sandy Anderson.

WALTER GODOCIK leaves the desire to get as much out of education as one possibly can.

ELAINE GREEN-HANSEN leaves with pleasure!!!

JANET HADELER leaves to go to something better?

NANCY HANYEN leaves her seat in Room 14 to Cynthia Lund.

CURT HARE leaves his football jersey #64 to Lynne Hare.

ROMAN HELENIAK leaves to Jim Dugan a technicolor picture of the Giants.

TED HOLCOMBE leaves Mr. Baloga with his exploding sinks.

JEAN HOLT leaves the walk from Mt. View Terrace to her brother and Jack's sister.

CAROLE HORNAK leaves her locker to some deserving junior.

SANDRA HRINIAK leaves a "you know what" to Arlene Mazur and Goldie Lizak.

ROBERT HUMINSKI leaves to carry out his dreams of an airport resort.

NANCY KELLEHER leaves all her Steno II worries to some unfortunate Junior.

ROY KELLER leaves his broken-down English book to some up-and-coming Junior.

ANDY KOROSEC leaves to Phil Cummings his voice and stash.

FLORENCE KIMBLE leaves her shadow, Ronnie Neu, to Beverly.

CAROL KROPEWNICKI leaves Marie and Robert Kropewnicki to the school.

VIVIAN KROPEWNICKI leaves D.H.S. two more Kropewnicki's.

TOM KVEDERAS leaves his place on the corner to Harry Stewart.

JAMES JENKINS leaves a bump on his head to Danny Petrochko.

TOM LAMBERT leaves nothing.

MARTIN LAMEY leaves with joy.

DOLLY LAPOTASKY leaves with Peggy and Sonia.

SONIA LIMYANSKY leaves with Dolly and Peggy.

JUDY MACK leaves to Maureen Tulak the memories of the second week of August.

WINIFRED MAIER leaves to Coach Shello her brother, Dick.

JACKIE MARIENSCHEK leaves her twirling vacancy to any new twirler.

PEGGY MARSICANO leaves with Dolly and Sonia.

JIM McDERMOTT leaves his parking space to anyone who gets there.

JOE MELICHAR leaves his remarks to Coach Shello.

JOHN MERRILL leaves his tuba.

CONNIE MIELNICKI leaves her locker to her sisters, Gladie and Fran.

JOHN MONROE leaves his Ford problems to anyone who can afford to repair them.

NORMA MONTROSS leaves with regrets? It's all yours Val, don't give the teachers a hard time.

TOM MOODY leaves his credits and old book reports to Mike D.

DON MORRIS leaves Dunellen High with the best years of his life.

TOM MYERS leaves the first chair in Band and Orchestra to Mike.

JOHN O'BRIEN leaves his curly hair to Mr. Ross.

JOE OGURKIS leaves to Don Petrochko his class dues to pay.

BOB PETROCHKO leaves his credits to Emidio Fransozzo.

JEAN PIECHOTA leaves locker #10 in gym class to whoever wants it.

ARTHUR POLLACK just leaves.

BOB PRUCHNICKI leaves to Bill Lange the two-mile hike to school every day.

JEAN REPKA leaves her "spit-curls" to Arlene Mazur (who cut her long hair).

FRANCES ROBERTS leaves all her speeches, especially the long ones, to Mr. Bolen.

BARBARA RODRIGO leaves Jean Metteis to find another cheering partner to mess up "Zippa" cheer.

PHYLLIS ROTH leaves her Majorette's uniform to some Junior twirler.

MILLIE SANDUSKY leaves to Joyce Buczek a wallet filled with doughnuts.

JOYCE SANISLO leaves her locker to anyone who can open it.

HELEN SCHEURMAN leaves her band uniform to any up-and-coming glockenspiel player.

BOB SCHNEEBERGER leaves his place on the corner to an up-and-coming Arbor boy.

DEE SCHNEIDER leaves a couple of freckles to Carole Vollono.

KEN SCHWARZ leaves his tweed pants to Phil Cummings.

KEN SELODY leaves his half-shoes to one of the slow backs (football).

SANDI SHANDLER leaves Dot Patterson to walk home with sister, Carole.

BERNICE SHIMALLA leaves to Goldie (the only senior) to wait for the Manville school bus.

ROSEMARY SIMBORSKI leaves her job as secretary of the *Exodus* Staff to Betty or Estelle.

STANLEY SKILLMAN leaves to the school his best wishes.

BEVERLY SPITKO leaves to Mr. Gargano better driving pupils.

BILL STENDER leaves his Senior locker #72 to Dallas Folk.

DIANNE SULLIVAN leaves her crazy laugh to her crazy sister.

RICH STEINBECK leaves a blue '46 Dodge to anyone who can feed it gas.

RONNIE ST. JOHN leaves her seat on the bus to her sister, Polly.

JEANETTE STROKIS leaves her short-hand ability to any wanting Junior.

JIM SZOBONYA leaves his old razor blades to Don Petrochko.

BARBARA TYBURSKI leaves her beauty contest title to any Manville girl.

BOB VESCOVI leaves a couple of "Weeds" for Mike Derewicz.

JOE VERCHICK leaves his curly (?) hair to anyone who wants it.

LUCY WILTRAKIS leaves the boys' tennis team to the boys.

LORETTA WUELFING leaves her senior locker #117 to Ruth Hamshar.

BARBARA ZAREMBA leaves Mr. Baloga to her sister, Nancy.

DAVID ZEZENSKI leaves the hair on his chest and legs to Buddy Becker.

BARBARA ZWIERCAN leaves Harold Getz all her headaches of homework deadlines.

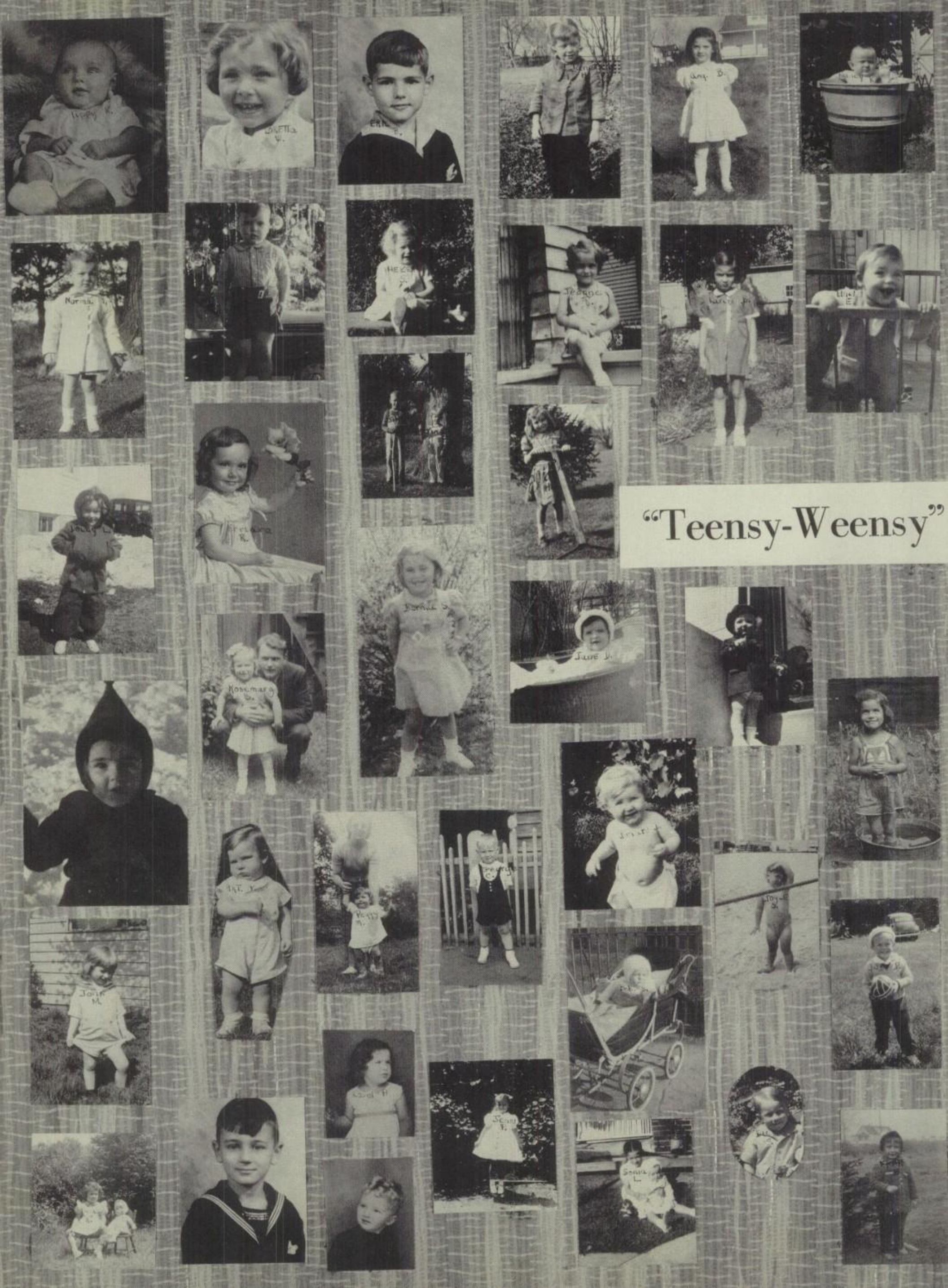

"Teensy-Weensy"

MILLIE S.
ENEL G.

EXODUS STAFF

Once again the *Exodus* had its base of operation in room #14.

This year's staff really got on the ball and did fine work in turning out the finest yearbook ever.

The staff wishes to thank all those who have aided them in any way, and they hope that the *Exodus* of '55 will be something long remembered with pride by Dunellen High School.

Co-Editors: Barbara Rodrigo, John Monroe. *Advisor:* Mr. Samuel Romano. *Senior Section:* Angela Blasse, Norma Montross, Elaine Hansen, Karen Boyd. *Layout:* Barbara Zaremba, Nancy Hanyen, Deanna Schneider, John Canary, Barbara Barry, George Chingery. *Literary:* Lucy Wiltrakis, Carl Amundsen, Ethel Garretson, Jean Holt, Nancy Kelleher. *Advertising:* Sandra Shandler, Tania Bukraba, Beverly Spitko, Sandy Hriniak, Theresa Bukovecky, John Canary, George Chingery, Curt Hare. *Cover Design:* Dee Schneider, John Canary. *Business Manager:* Winifred Maier. *Staff Secretary:* Rosemary Simborski. *Publicity:* Gerry Armentler, Eric Bolen, Sandi Shandler, Walter Godocik, Bernice Schimalla, Tania Bukraba, Ken Schwarz, Ted Holcombe. *Subscriptions:* Carol Kropewnicki, Dolores Feno, Helen Scheurman, Winifred Maier. *Sports:* Dan Beck, Ken Schwarz, Ted Holcombe, Jim Gasprich, Curt Hare. *Photography:* Jack Merrill, Beverly Spitko.

teens drawing attention

JUNIORS

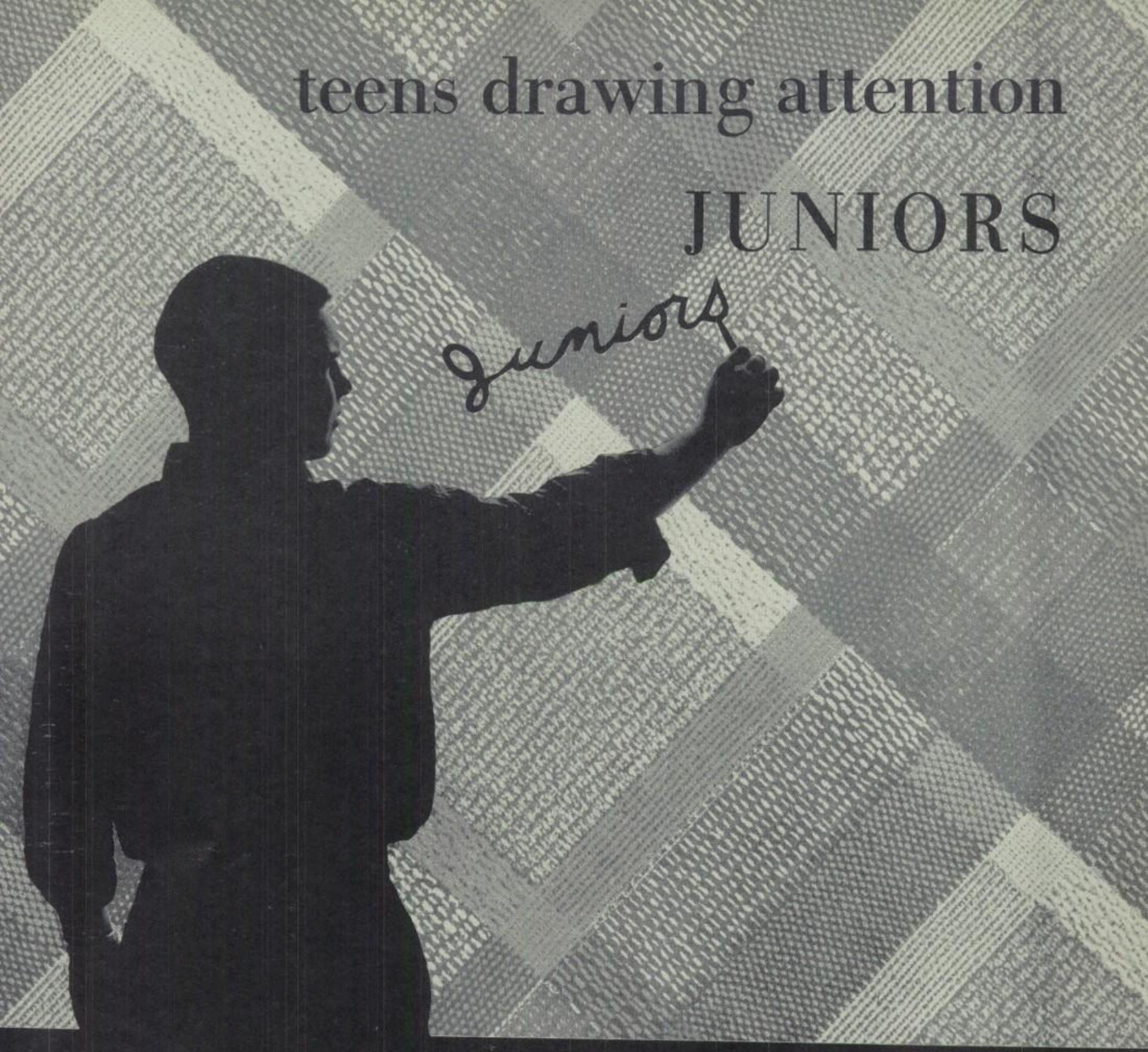

Class of 1956

President	FRED HENRY
Vice-President	IRENE HAYDOCK
Secretary	LYNNE BULLOCK
Treasurer	ROSEMARY KILISHEK
Adviser	MISS EVELYN AIKEY

Dear Marge,
Lots of luck always to a real great girl. I'm enjoyed knowing you very much. I hope you have a very successful senior year. Luck always,
Carol Sullivan

Marge,
Best of everything to a real nice girl. I enjoyed being in history class with you this year. Luck always,
Bob Pohli

Dear Marge,
Sure was fun knowing and having you in my homeroom this year. I'm sure you will be a real successful senior girl and make your mark in life. Have a nice summer and always,
Mary

Marge,
Lots of luck and happiness in Amarillo. I hope you enjoy your senior year.
Bobbie

Bottom row, left to right: B. Hasulak, E. Zacek, B. Meehan, B. Bartok, J. LeCoultre, G. Shanahan, E. Dylewski. *Second row:* D. Dodds, W. Crans, T. Stein, P. Gerolstein, S. Novinski, B. Lange, D. Forgash. *Third row:* T. Pugliese, S. Golden, C. Morrison, V. Edwards, R. Appell, M. Zakszewski, B. Munro. *Top row:* J. Vogel, F. Henry, N. Klementowicz, P. Cummings, G. Stutz, B. Bartholomew, A. Sluzenski.

Marge,
Lots of luck as a senior this yr. Its been nice having you in my history class this yr. Hope you have a very successful senior year.
Sheryl

Bottom row, left to right: M. Abel, M. Bohl, M. O'Brien, L. Koval, A. Munro, B. Cooper, S. Verboski. *Second row:* M. Zuza, C. Sullivan, R. De Marco, R. Kato, D. Petrochko, M. Pankowski, I. Haydock, C. Naticzak. *Third row:* H. Getz, R. Westervelt, L. Brechtlein, T. Pizio, P. Clark, R. Kilishek, M. Wenzel, A. Wood. *Fourth row:* D. Loveland, A. Kriney, J. Luszcz, R. Rabbitz, R. Pohli, T. West, R. Merritt, C. Schilling, D. Cook.

Marge,
Best of luck to the years to come. Have a nice vacation.
Love
Sheryl

Dear Marge,
Lots of luck in the future and always remember our U.S.H. classes we spent abroad (were you "asleep")
"Al"

Dear Marge,
Best of luck a a senior
I wish you the best of everything in the future.
"As always"
Doris

Dear Marge
Best of luck in the Senior class.
Love Sherley
C. Kelly

Bottom row, left to right: D. Katz, D. Kramer, A. Mazur, M. Jacob, L. Bullock, J. Henne, M. De Noyes. *Second row:* D. Zabriskie, B. Larsen, M. Teripan, R. Wilczek, M. Selafani, M. Vidota, M. Shefsky, G. Lizak. *Third row:* B. Janacek, M. Kropewnicki, S. Anderson, B. Zakaluzny, B. Renkis, R. Hamshar, M. Tulak, J. Matteis. *Top row:* A. Owczarski, F. Dauncey, R. Niemczyk, F. Walz, R. Scalingi, E. La Bonce, E. Kelly.

Bottom row, left to right: D. Patterson. G. Suba, C. Montanye, D. Eckman, J. Rozkrut. *Second row:* G. Caswell, B. Pietrzyk, R. Moschak, J. Grimm, C. Brown, A. Rodrigo. *Third row:* A. Bayer, M. Derewicz, G. Dunn, B. Shepley, W. Pine. *Top row:* W. Siegrist.

Bottom row, left to right: J. Granskie, C. Lund, M. Vennesland, E. Tumas, J. Waterhouse. *Middle row:* P. Kane, J. Peluso, B. Smith, D. Folk. *Top row:* J. Tombro, J. Komar.

SOPHOMORES

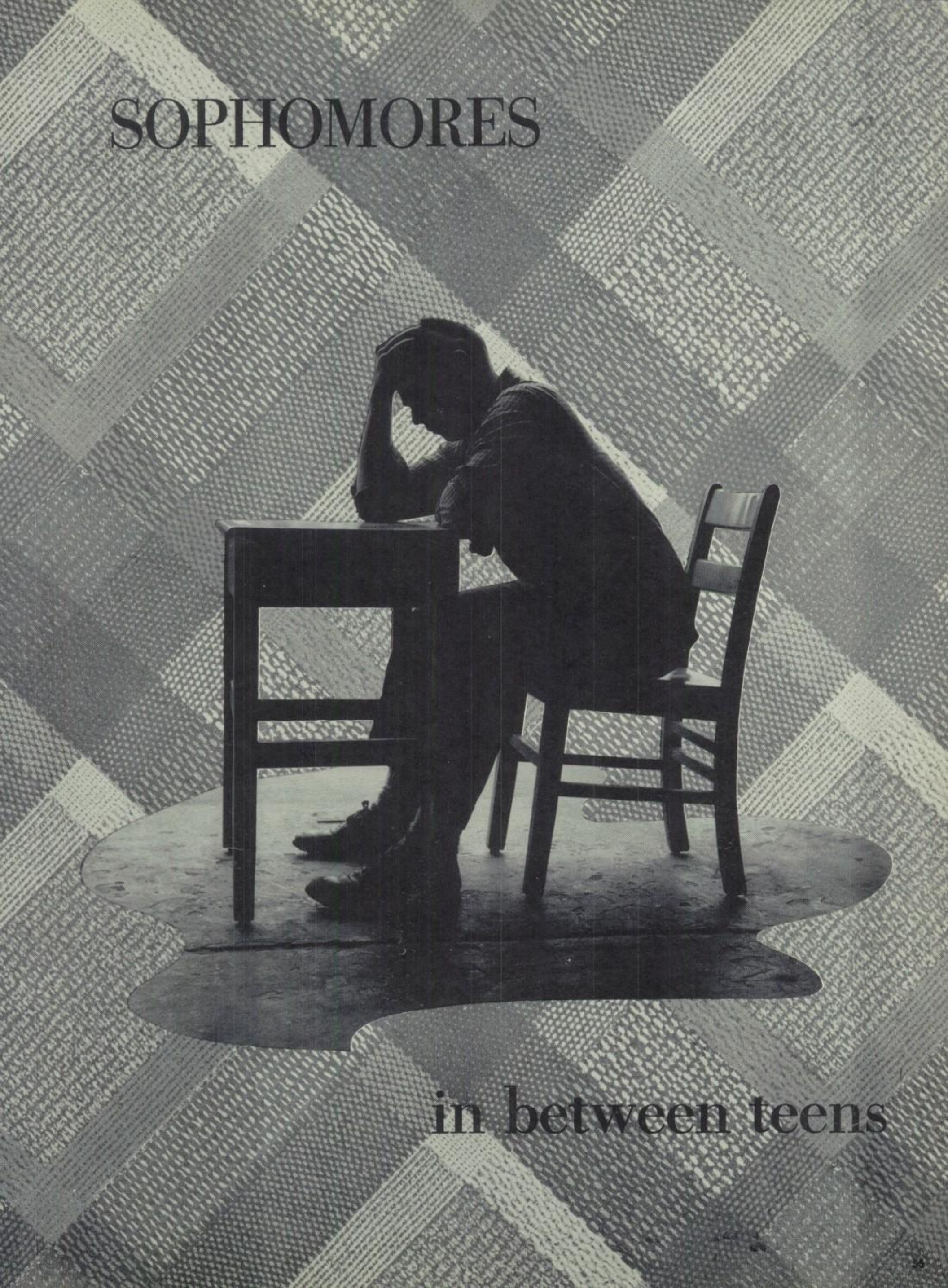

in between teens

Bottom row, left to right: W. Healy, E. Bogdanovitch, J. Verboski, M. Toliver, G. Coleman. *Second row:* T. Ogurkis, P. Marsicano, S. Johnson, R. Roskell, S. Marce. *Top row:* W. Mistove, D. Berstler, E. Von Schondorf.

Bottom row, left to right: L. Beeson, D. Luther, J. Fisher, I. Harney, H. Gill, S. Clark, R. Bortolon. *Second row:* J. Leushner, W. Cathcart, M. Tranosky, B. Shurts, B. Blunt, B. Heiny. *Third row:* J. Holovach, F. Benfante, F. Bettes, H. Doll, R. Cortazzo, E. Cherneski, T. Kotarski. *Top row:* O. Becker, E. Gorel.

Bottom row, left to right: C. Ritter, V. Kenzel, S. Kulaszewski, B. Strasewski, L. Bachman, P. Morse, J. Perasso. *Second row:* R. Swanson, C. Kane, F. LeManquais, G. Wyckoff, R. Walsh, J. Buczek, S. Driscoll, A. Spiller. *Third row:* R. Doochack, L. Bachman, R. Goble, M. Shoppe, M. Skripko, P. St. John, B. Vandeveer, A. Nakonechna. *Top row:* M. Braco, B. Kukwa, C. Snyder, P. Frederick, N. Stutz, C. Young, J. Sutton, S. Bartus.

Bottom row, left to right: R. Meehan, J. Utasi, T. Madak, A. Sutherland, R. Giesler, R. Stinner, R. Klaus. *Second row:* F. Robertson, G. Mielnicki, A. Goodman, A. Dencklau, F. Brower, L. Wisniewski, T. Kantor. *Third row:* J. Lazowski, J. Bevan, C. Liccardi, L. Deily, C. Redrup, M. Lambert. *Top row:* G. Getz, R. Bower.

Bottom row, left to right: D. Cremo, W. Morrison, W. Drecksage, J. McAuley, J. Syson, N. Totten. *Second row:* D. Lant, J. Mlinarovich, W. Balogh, D. Diehl, A. Parson. *Third row:* R. Piotrowicz, W. Raysick, J. Maffet, G. Kuehn, R. Koblis, D. Zensky. *Fourth row:* D. Rydberg, L. Decker.

Bottom row, left to right: M. Pacy, K. Galbary, S. Bogdanovitch, G. Bentryn, J. Knapp, P. Moschak, M. Milchanoski. *Second row:* A. Plutnick, J. Nava, P. Chabok, J. McKugan, J. Wyckoff, J. Bond, D. Frusco, E. Coddington. *Third row:* J. Lamey, G. Voss, J. Conassa, R. Carter, J. Powell, P. Sagen, E. Zujkowski. *Top row:* W. Eissmann, E. Gubernat, S. Zigler, W. Krzensiewski.

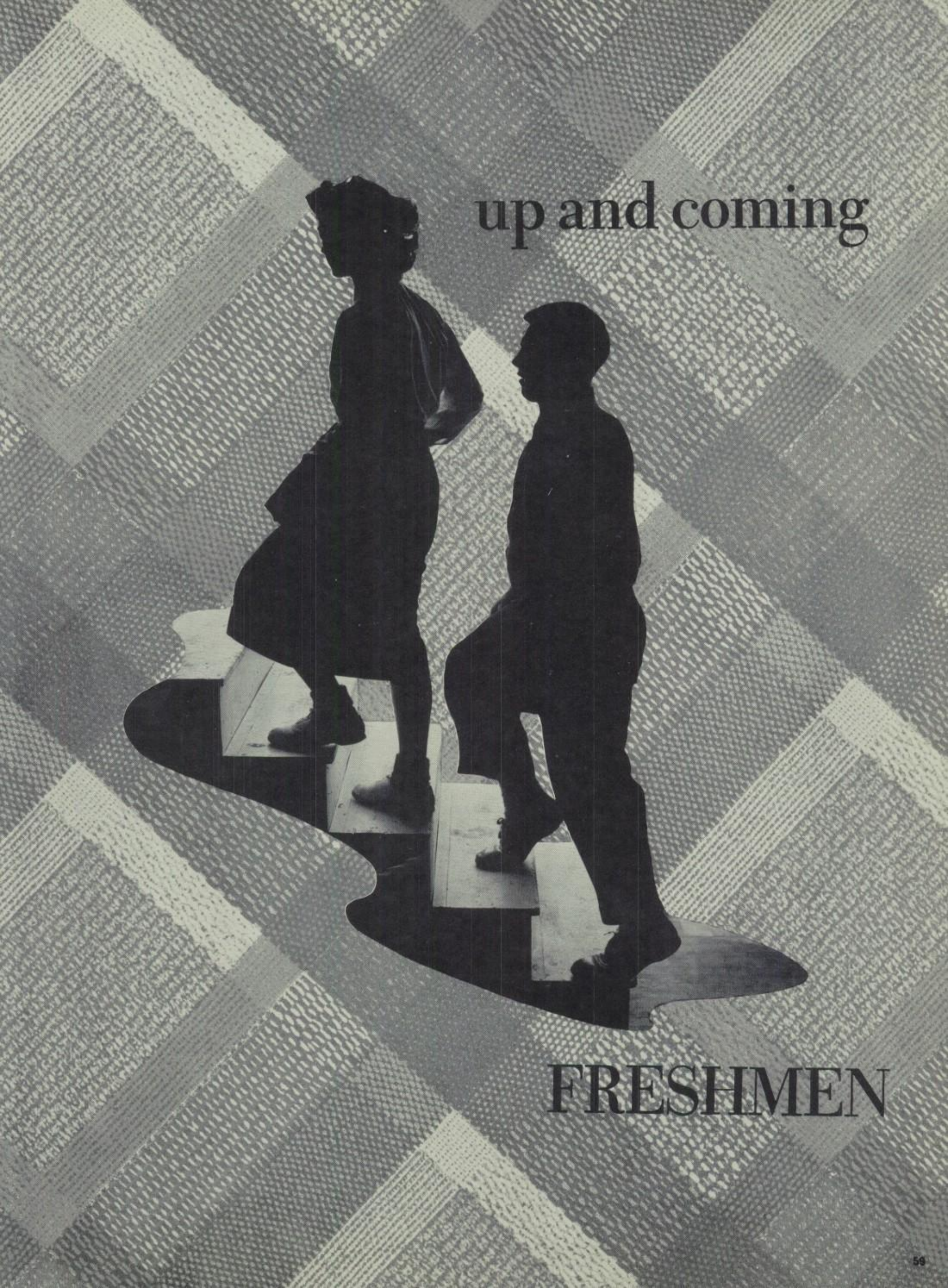
up and coming
FRESHMEN

Bottom row, left to right: N. Shanahan, M. Benesz, F. Renda, P. Dylewski, G. Batcho, Z. Katz, J. Polney. *Second row:* A. Owcharski, C. Cortazzo, D. Zakaluzny, J. Frankowski, T. Webber, W. Heinzer, B. Botwin, D. Frusco. *Third row:* R. Steinback, V. Kohl, J. Kerr, A. Kababik, V. Zydalis, A. Chyb, B. Nelson. *Top row:* T. Reed, S. Balog, R. Terry, R. Clark, W. Heleniak, J. Seigler, A. Szakacs, P. Lusez.

Bottom row, left to right: E. Heinie, S. Matuskak, G. Terra-Nova, R. Migliore, M. Walchinsky, C. Wilmot, N. McGonigal, D. Harper, J. Zupko. *Second row:* R. Lang, M. Faso, D. Chabok, B. Zedowski, B. Wyckoff, J. Moore, D. Deily, W. Jones, E. Klein. *Third row:* J. Dempsey, J. Fessock, T. Simo, W. LaBonce, W. Jones, Cyril Snyder, D. Watts, G. Huzinec, J. Burton. *Top row:* R. Cummings, J. Rutkiewicz, D. Kamm, E. Wisbeski, R. Franzoso, S. Perun, R. Kropewnicki, J. Coveleski, C. White.

Bottom row, left to right: I. Vanderveer, J. Petruziello, M. Lau, C. Maliszewski, J. Varga, H. Saunders, R. Kubizna. *Second row:* B. Cherry, G. Coddington, M. Doty, T. Lesinski, L. Coleman, J. Bevan. *Third row:* R. Eskesen, M. King, S. Lippincott, K. Ryan, R. Tyler, M. Lukacs, J. Dugan.

Bottom row, left to right: J. Hager, L. Eytel, B. Banas, E. Andreosky, B. Lancaster, D. Grabowy. *Second row:* I. Granget, H. Stewart, F. Mielnicki, J. Pine, C. Wagner, B. Kozyra, L. Krziewska. *Third row:* K. Hacker, D. Mattox, E. Fasinski, S. Latocha, M. Barton, C. Shaw. *Top row:* C. Liccardi.

Bottom row, left to right: C. Sausto, I. Jacob, P. Seyerle, T. Simon, G. Lapozynski, D. Lacanna, E. Chernesky. *Second row:* J. O'Rourke, D. Bayne, D. Kastner, J. Moraller, L. Petratic, C. Petrochko, D. Thorp, J. Ulman. *Third row:* T. Brown, C. Schneider, J. Bozenbury, M. Sohl, C. Tensel, J. Wilson, M. Millin. *Top row:* L. Zinn, J. Wallace, R. Parson, A. Reid, J. Kelly.

Bottom row, left to right: J. Zydallis, M. Feno, D. Pituck, T. O'Brien, E. Cathcart, R. Mott, J. DeRosset, E. Terra Nova. *Second row:* S. Brazdovic, A. Boudreau, L. Harris, J. Whitford, L. Proctor, J. Clark, R. Edwards, J. Ingerto. *Third row:* J. Durham, E. Field, P. Wolfing, J. Danick, T. Pietrzyk, N. Shurts, E. Wolven. *Top row:* B. Schenk, F. Haberland, R. Caswell, R. Wetchkus, D. Curtin, J. MacAndrew, E. Bergheim, P. Chester.

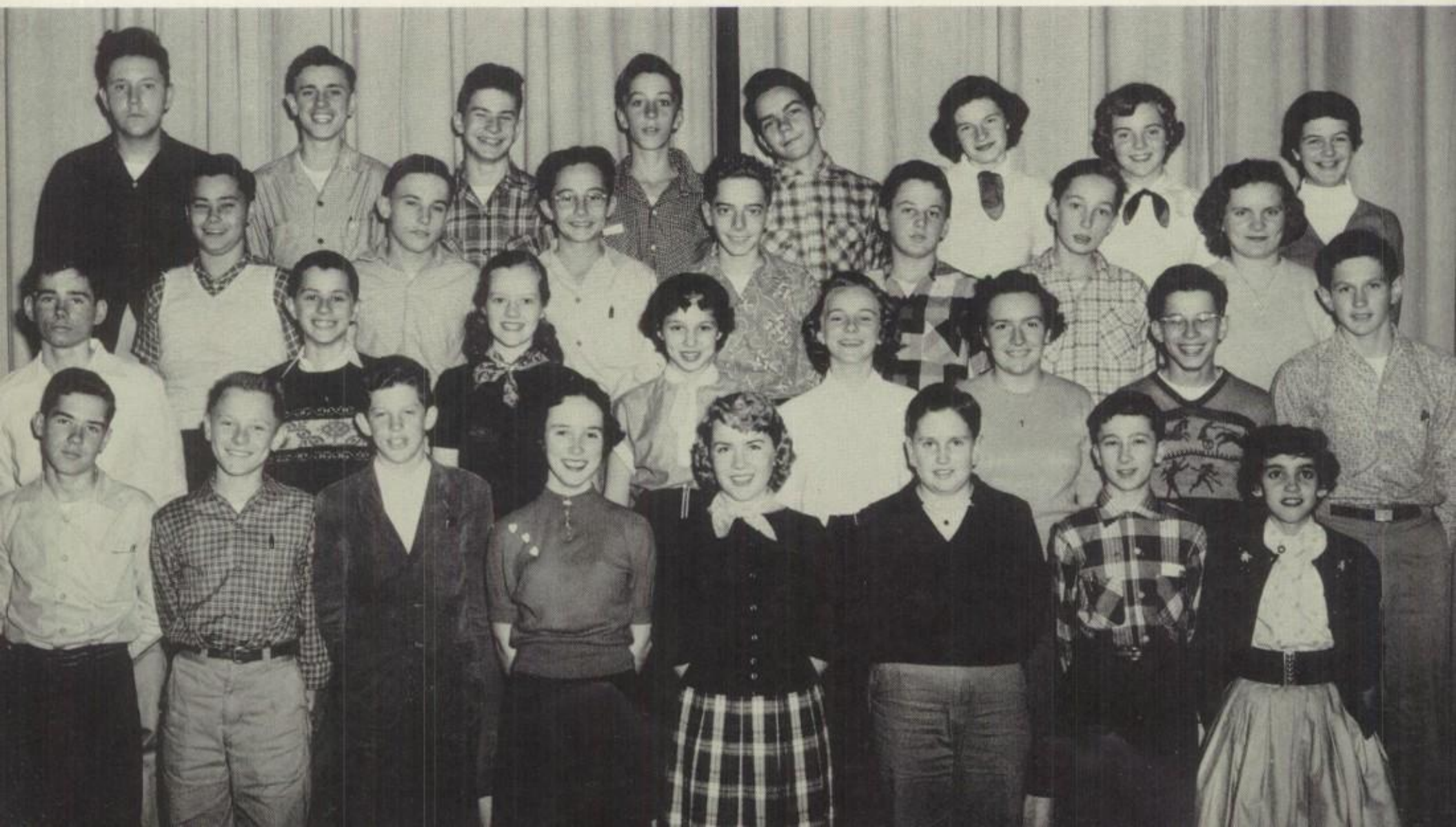

CLUBS

EXTRA-CURRICULARS

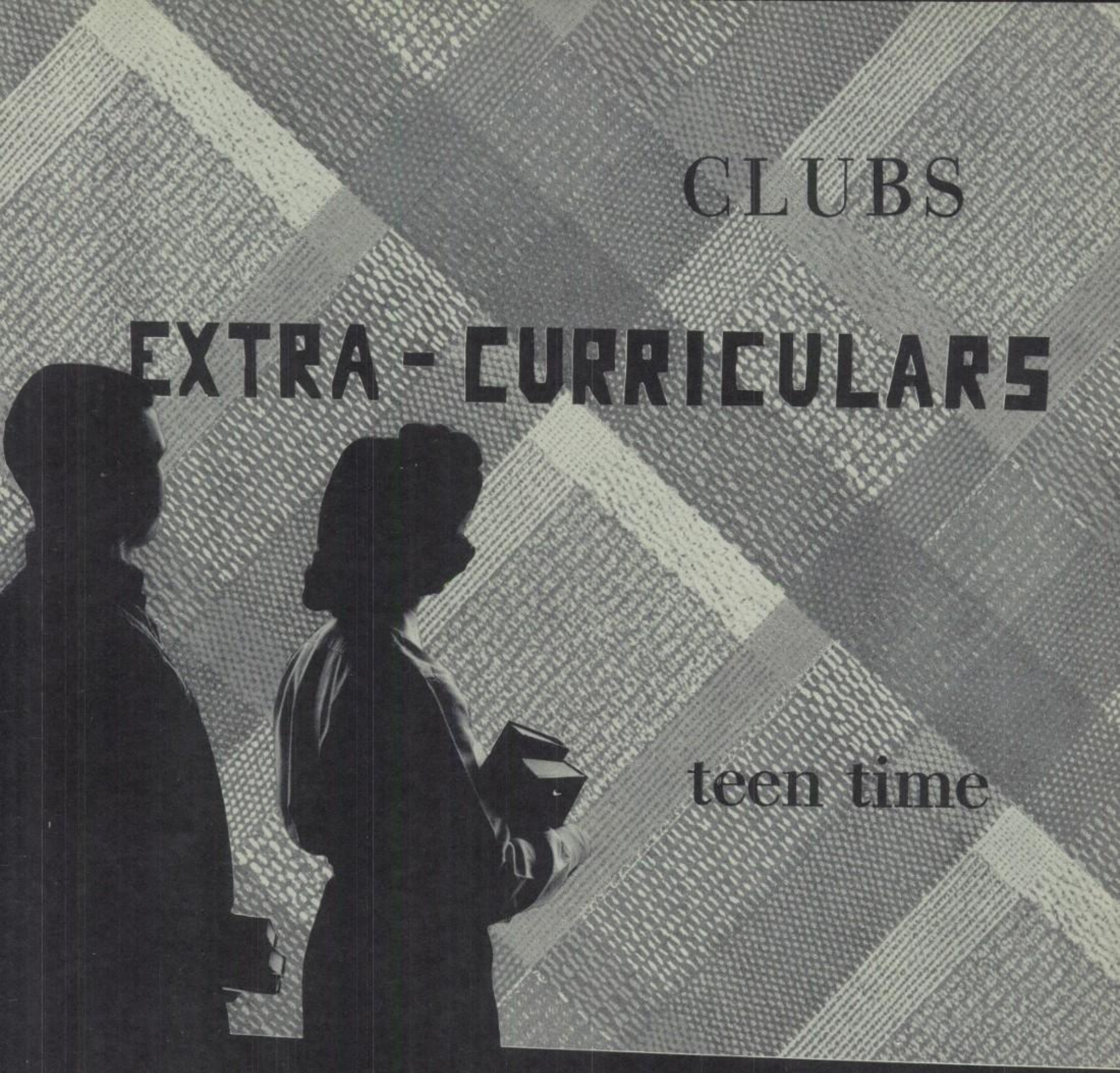

teen time

Student Council

President ..... George Chingery
Vice-President ..... Fred Henry
Recording Secretary ..... Deanna Schneider
Corresponding Secretary ..... Ann Dencklau
Treasurer ..... Dolores Feno
Advisor ..... Miss Hilda Moore

The Student Council is the governing body of the school. It is composed of students representing all the grades.

Each year the Student Council sponsors the sale of Student Activity Tickets and is the sponsoring organization for many activities.

Student Court

Vice-President in Charge ..... Fred Henry
Chief Judge ..... Ted Holcombe
Assistants ..... Irene Haydock
Robert Shepley
Court Clerk ..... June Day
Advisor ..... Mrs. Marie Crowley

Student Court aims to maintain orderly conduct in the high school, and provides for the safety of the students.

The Court enforces the rules stated in the Good Citizenship Code.

Honor Society

President ..... Karen Boyd
Vice-President ..... Phyllis Roth
Secretary-Treasurer ..... Deanna Schneider
Advisor ..... Mrs. Marie Crowley

Honor Society members are chosen on the basis of character, scholarship, leadership, and service to the school.

The Society is self-supporting. The club presents a pay assembly each year, the proceeds of which pay for the Honor Society pins.

Dear Margie,
first think
next year you'll be
a Senior! Lots of Luck!
Are you planning
to hollow in Mary's
footsteps? If you do
I needs haircut.
Best Wishes,
Betty Ann

Senior Dramatic Club

President ..... Sandra Shandler
Vice-President ..... Ethel Garretson
Recording Secretary ..... Barbara Zaremba
Corresponding Secretary ..... Irene Haydock
Treasurer ..... Winifred Maier
Assistant Treasurer ..... Gladys Suba
Librarians ..... Barbara Barry, Donna Luther
Advisor ..... Mrs. Lucy Coughlin

The Senior Dramatic Club, open to students in grades 10, 11, and 12 offers experience in all phases of dramatic work. During the year the club presents a play in assembly and goes into New York to see a famous Broadway Play.

Junior Dramatic Club

President ..... Ellen Bergheim
Vice-President ..... Rose Esposito
Secretary ..... Beryl-Gay Titus
Treasurer ..... Barbara Blunt
Advisor ..... Miss Rita Nisonoff

The Junior Dramatic Club offers an opportunity for members of the seventh, eighth, and ninth grades to participate in discussion of the theater, in short plays, and in one play presented as an assembly program. During the year, the club takes a trip to New York to attend a Broadway play.

National Thespian Society

President ..... Winifred Maier
Vice-President ..... Frances Roberts
Secretary-Treasurer ..... Gladys Suba
Advisor ..... Mrs. Lucy Coughlin

The National Thespian Society is devoted to the advancement of Dramatic Arts in the secondary schools. Its members consist of students who have earned a sufficient number of credits in some department or departments of dramatics and who have the necessary, desirable qualities. One of its projects during the year is the induction ceremony for the new members.

Latin Club

President ..... Anita Parsons
Vice-President ..... Marie Zakszewski
Secretary ..... Donna Luther
Treasurer ..... Wayne Crans
Advisor ..... Mr. Homer Economos

The Latin Club, composed of the Latin I and Latin II Classes, meets every Friday during class period as a supplement to the classroom Latin lessons.

The club members seek to widen their knowledge of the classical world.

Library Council

President ..... Jacqueline Marienschek
Vice-President ..... Elizabeth Janecek
Secretary ..... Florence Kimble
Treasurer ..... Gertrude Shanahan
Advisor ..... Miss Agnes Duvet

The Library Council was first started in 1941. Its members provide library service for the students, develop leadership and co-operation, and receive library training which proves helpful in the future.

Ralph Worthington Crane Future Teachers of America

President ..... Barbara Zaremba
Vice-President ..... Richard Pohli
Secretary-Treasurer ..... Lucy Wiltrakis

The F.T.A. seeks to acquaint those students interested in the teaching profession with the ideals and opportunities in the teaching profession.

The club advisor is Miss Frances Farmer.

Junior Red Cross

President ..... Betty Ann Janecek
Vice-President ..... Ann Stein
Secretary ..... Eileen Kelly
Treasurer ..... Elsie Kasar
Student Council Rep. ..... Betty Stettbacker
Advisor ..... Miss Frances Farmer

Membership in the Junior Red Cross Organization is open to every student in the school. The club meets each Thursday afternoon for one hour. "We Serve" is the club motto.

Photography Club

President .....Dolli Catheart
Vice-President .....Jim Buckmelter
Secretary .....Gerri Amendtler
Treasurer .....Judy Moraller
Advisor .....Mr. Watson McLain

The purpose of this club is to teach its members to be proficient in taking, developing, and printing photographs.

Radio Club

President .....Douglas Cook
Vice-President .....Alex Owczarski
Secretary-Treasurer .....Thomas Marks
Advisor .....Mr. Charles Fairweather

This club is officially known as the Samuel Kilishek Memorial Station in memory of the first faculty advisor. The call letters are W2FND. The aim of this organization is to stimulate interest in amateur radio operation and electronics in general.

Chemistry Club

President .....Thomas Myers
Vice-President .....James Gasprich
Secretary .....Karen Boyd
Treasurer .....Ted Holcombe
Sergeant-at-Arms .....Danny Beck
Advisor .....Mr. Alex Baloga

In its first year of organization, the Chemistry Club seeks to give a better understanding of Chemistry in industry and in the community.

During the year the club invites prominent people who are connected with the Chemical industry to speak. Films of scientific interest are shown.

The secondary purpose of the club is a social one. The club is open only to members of the Senior Class who are enrolled in the Chemistry classes.

Senior Hi-Tri

President ..... Dolores Feno
Vice-President ..... Sandra Anderson
Secretary ..... Karolyn Handelman
Treasurer ..... Barbara Zwiercan
Sergeant-at-Arms ..... Ethel Garretson
Advisor ..... Mrs. Ann Anderson

The Senior Hi-Tri is open to all girls of high school age. The club acts as a service organization by helping its community. A secondary purpose of the club is as a social organization.

Marge: Best of every thing
Mrs. Moore
next year, when at long
last we'll be seniors
Maybe we'll have Miss
to gether like we
did Joe D.
Vince

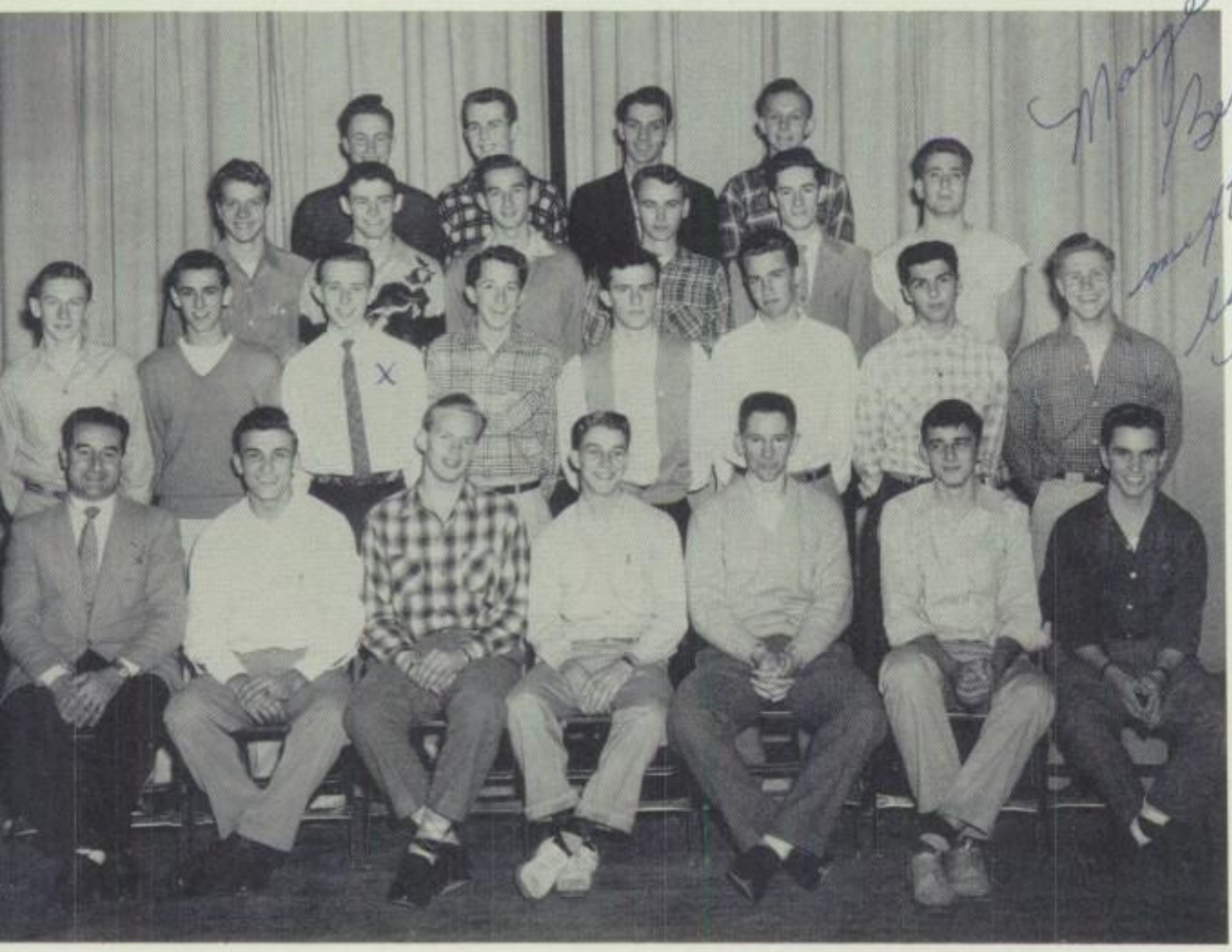

Frank Henry Hi-Y

President ..... Steve Cortazzo
Vice-President ..... Curt Hare
Secretary ..... Ken Schwarz
Treasurer ..... Jim Gasprich
Chaplain ..... George Chingery
Advisor ..... Mr. Frank Moretti

The Frank Henry Hi-Y Club is a service club of the school, home, and community.

Its purpose is to create, maintain, and extend throughout the home, school, and community, high standards of Christian character.

The platform is clean speech, clean sports, clean scholarship, and clean living.

The Argus

News Editor ..... Lucy Wiltrakis
Business Manager ..... Karolyn Handelman
Advisors ..... Mr. Frank Moretti
Mr. Frank Brennan

The *Argus*, the school newspaper, was formed to provide practical experience in newspaper technique for students interested in journalism.

A Cappella Choir

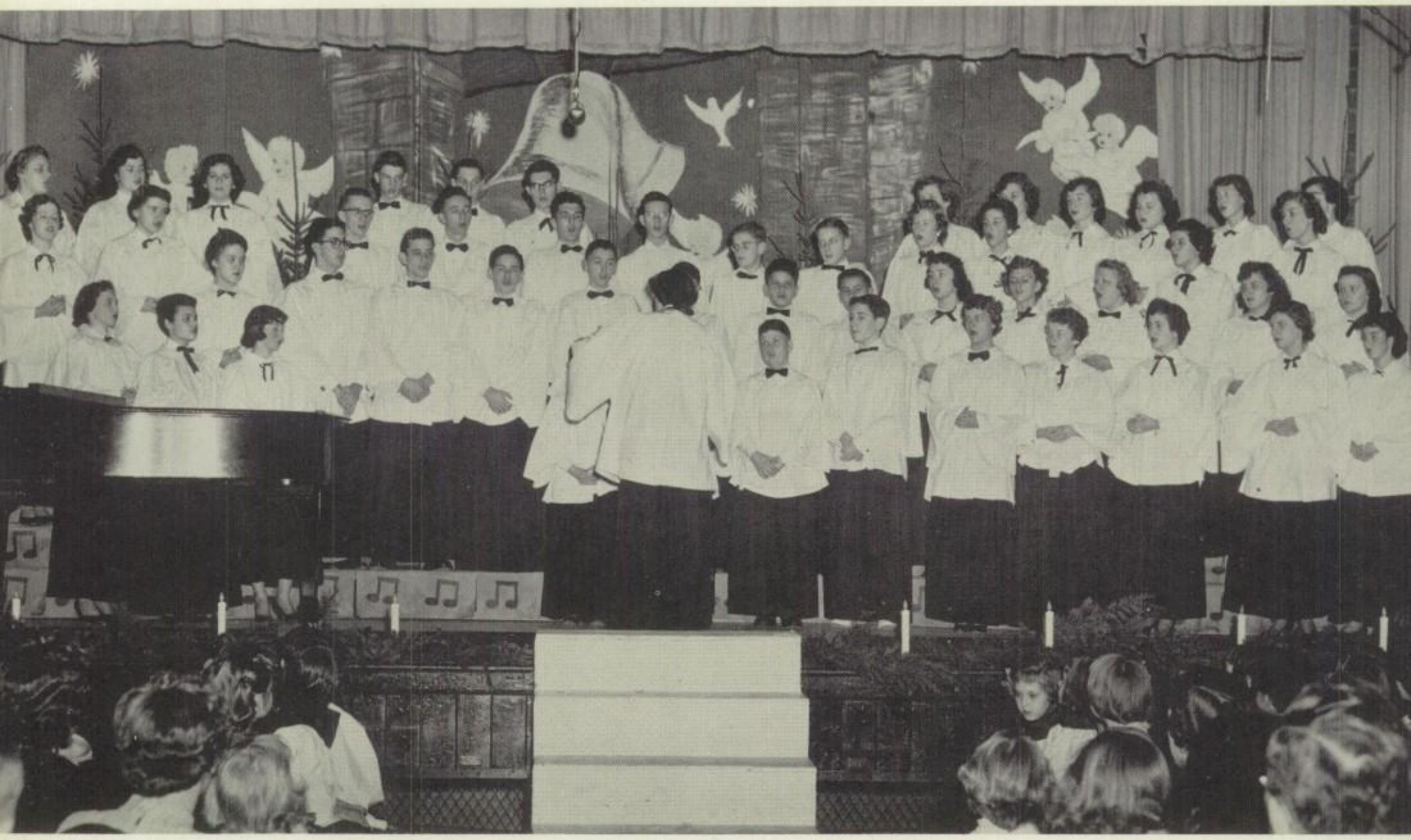

President .....Conrad Schilling
Vice-President .....Vincent Edwards
Secretary .....Dolores Feno
Treasurer .....Carl Amundsen
Director .....Miss Ruth M. Fisher

The Choir, composed of high school girls and boys from the Junior and Senior High, participates in the traditional Carols by Candlelight and in the Spring Music Festival. During the Easter season the choir presents an assembly and a radio program.

Die Meistersinger

Manager .....Richard Bower
Director and Accompanist.....Miss Ruth M. Fisher

The Die Meistersingers is composed of a group of boys that are especially interested in music.

The fellows participate in many programs during the year and have a major part in the annual Carols by Candlelight. The group participated in many assemblies during the year.

Girls' Ensemble

Manager .....Zelda Katz
Director and Accompanist.....Miss Ruth M. Fisher

This vocal ensemble is composed of girls of the seventh, eighth, and ninth grades.

The group sings in the "Carols", at Step-Singing, and in other programs during the year.

Girls with outstanding voices are asked to sing in the Les Chanteuses when they enter Senior High School.

Les Chanteuses

Manager .....Frances Roberts
Director and Accompanist.....Miss Ruth M. Fisher

The Les Chanteuses is a singing organization composed of twelve girls with exceptional singing ability. The ensemble rehearses Wednesday noons. The group sings for its own enjoyment, as well as for assemblies and other programs.

Girls' Glee Club

President .....Ethel Garretson
Vice-President .....Winifred Maier
Recording Secretary .....Jean Holt
Corresponding Secretary .....Lucy Wiltrakis
Treasurer .....Barbara Zaremba
Social Secretary .....Frances Roberts
Director and Accompanist.....Miss Ruth M. Fisher

The Glee Club is open to girls from grades seven through twelve who love music. The members have a full year both musically and socially and proudly keep many traditions from year to year. Some of the activities are the Fall Hike, Initiation Party, Carols by Candlelight, Contests in February, Scrapbook Night, and Step Singing followed by the Farewell Party.

Orchestra

President ..... Lucy Wiltrakis
Vice-President ..... Jack Merrill
Representatives ..... Tom Meyers
Karolyn Handelman
Secretary ..... Karolyn Handelman
Librarian ..... Barbara Larsen

The orchestra serves the school by playing for assemblies, performing at the senior play, playing for Baccalaureate and Graduation.

The orchestra presents two concerts each year, a formal concert held in the winter and a "Pops" Concert held in the spring.

The orchestra is under the direction of Mr. Robert Kellogg.

Band

President ..... Thomas Myers
Vice-President ..... Doris Zabriskie
Representatives ..... Barbara Larsen
Mike Braco
Secretary ..... Karolyn Handelman
Librarian ..... Barbara Hartfelder

The Band is a service organization that contributes much to the school. Each year the band gives one formal and one "Pops" Concert with the orchestra.

The Band represents the school at all the football games, on special holidays, and at community functions. The Band performs at assemblies, and plays for school broadcasts.

The Band is under the direction of Mr. Robert Kellogg.

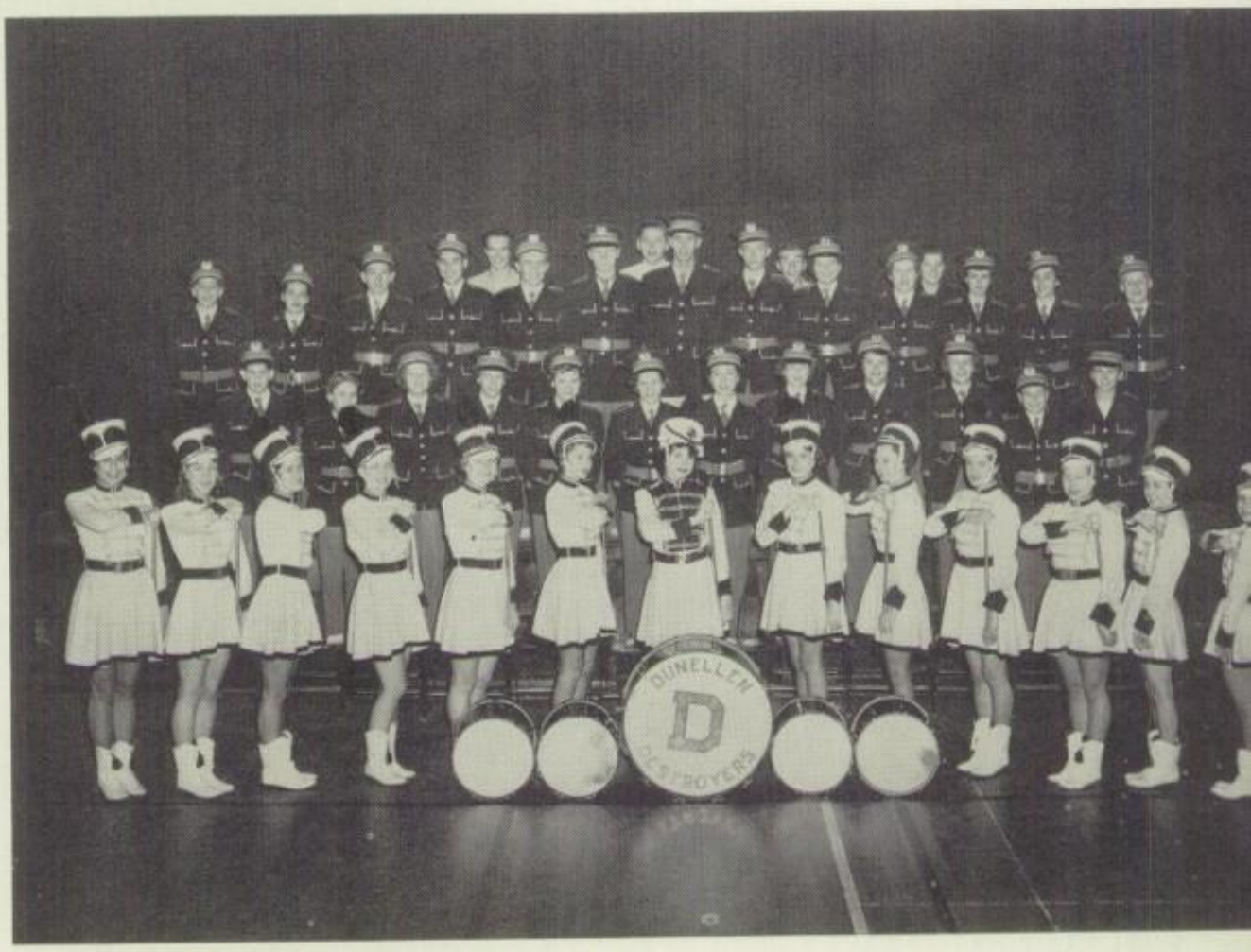

Sound System Club

President ..... Douglas Cook
Vice-President ..... Thomas West
Advisor ..... Mr. Andrew Ciampa

This newly formed club seeks to instruct its members in the operation of the school sound system and related equipment.

The members operate the equipment as a service to the school.

SPORTS

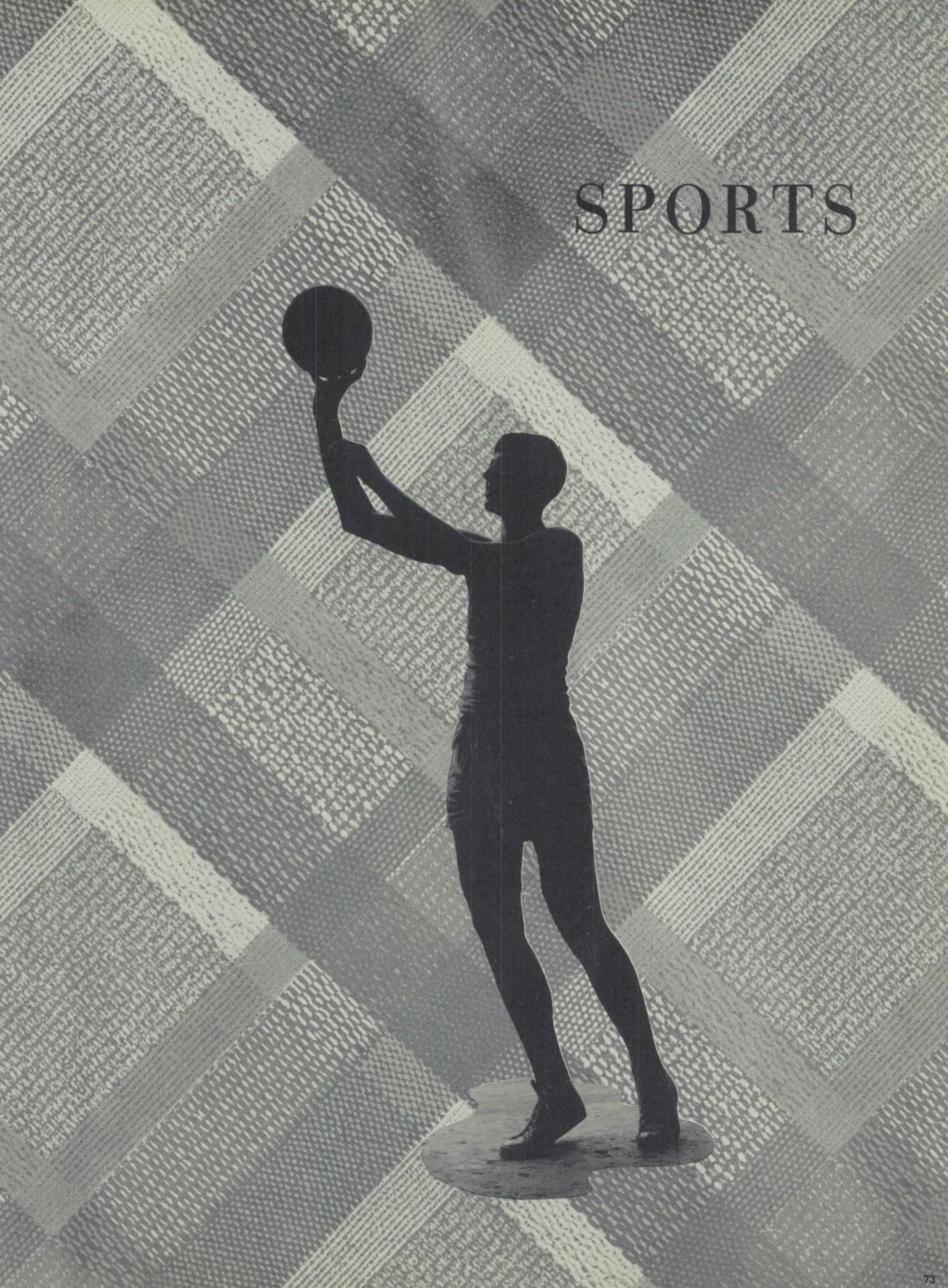

Coaches
SHELLO and ROSE

First row: Jack Merrill, Tom Lambert, George Chingery, Curt Hare, Ken Selody, Ted Holcombe, Bruce Clapp, Steve Cortazzo, Danny Beck. *Second row:* Jerry Vogel, Bruce Bartholomew, Dallas Folk, Stanley Golden, Siefred Johnson, Jim Lamey, John Laffey, Tom Pizio, Clarence Redrup, Alex Sluzenski. *Third row:* Jack Grimm, Tom Pugliese, Fred Henry, Raymond Demarco, Bill Mistove, John Maffett, Conrad Shilling, Pat Kane. *Top row:* Coach Shello, Charles Brown, Dick Doochak, Elmer Heiney, Walter Seigrist, Coach Rose.

SCORES

September 25	Washington	Home	Won	7- 6
October 2	Metuchen	Home	Lost	6-13
October 9	Flemington	Away	*Cancelled*	
October 16	Morris Hills	Home	Won	13- 7
October 23	Lambertville	Home	Won	21-13
October 30	St. Peter's	Away	Won	7- 0
November 13	Highland Park	Home	Lost	0- 7
November 20	Scotch Plains	Away	Lost	0- 7

GEORGE CHINGERY

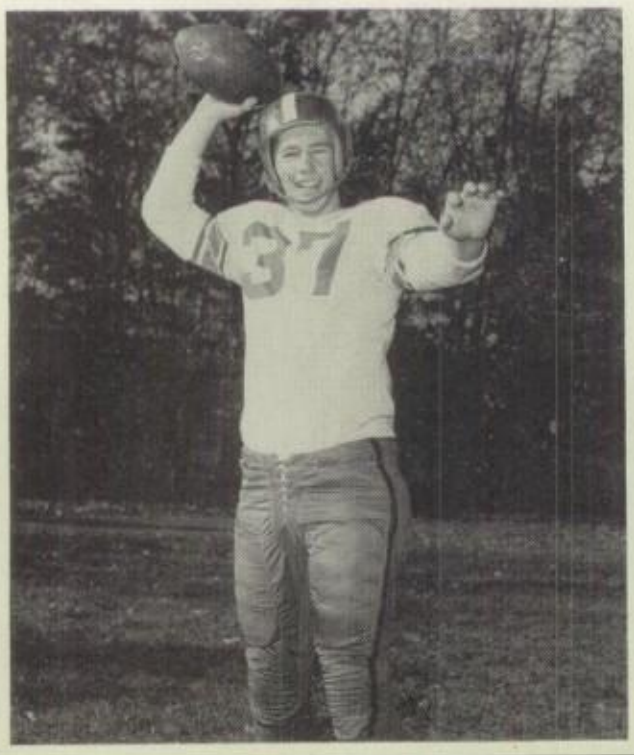

STEVE CORTAZZO

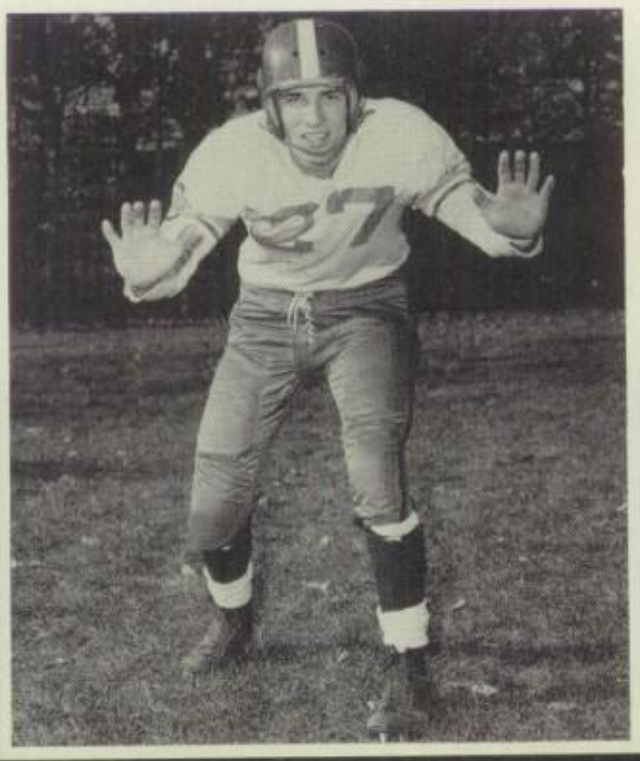

JACK MERRILL

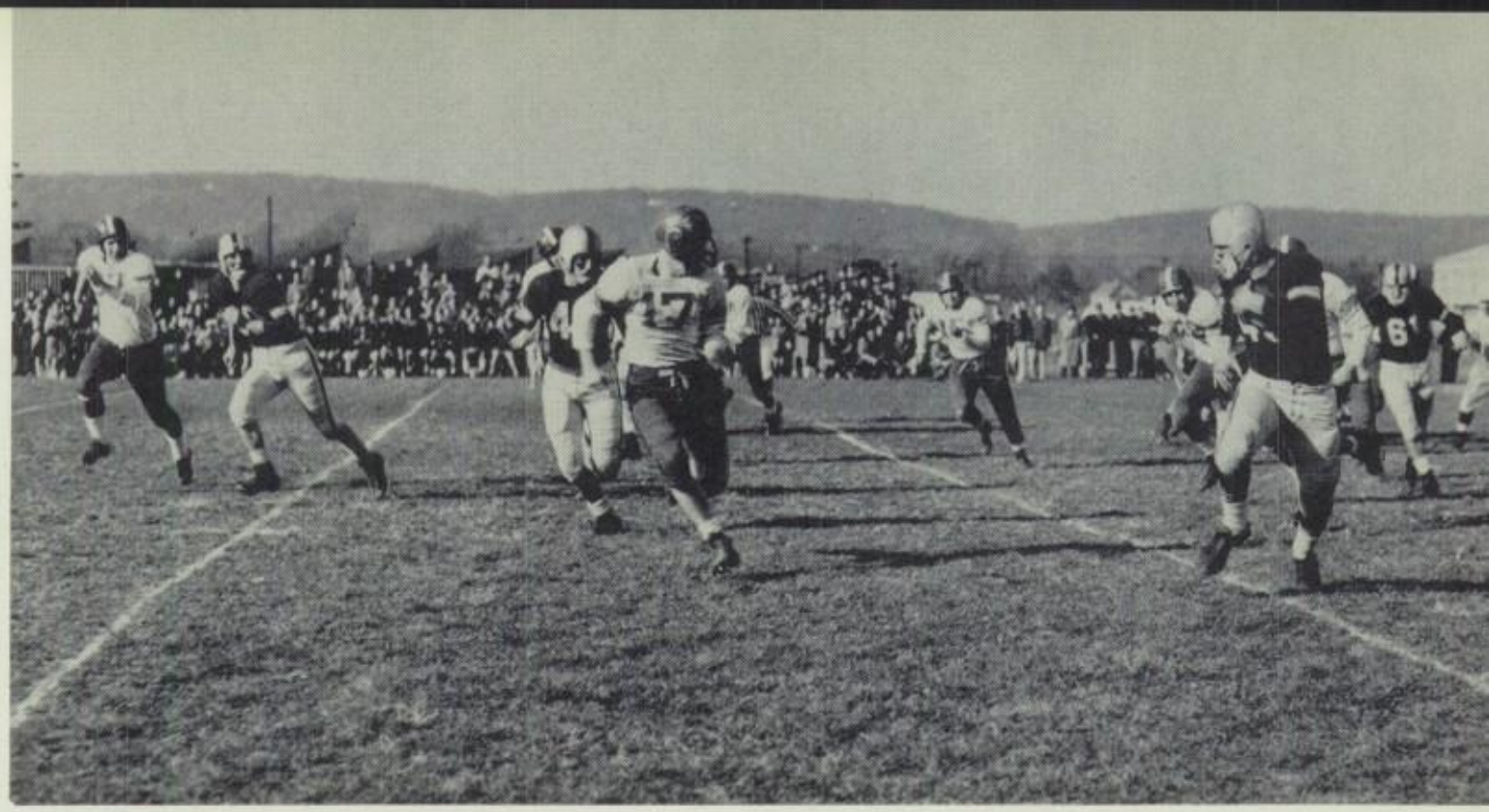

KEN SELODY and CURT HARE
Co-Captains

Varsity Football

BRUCE CLAPP

TED HOLCOMBE

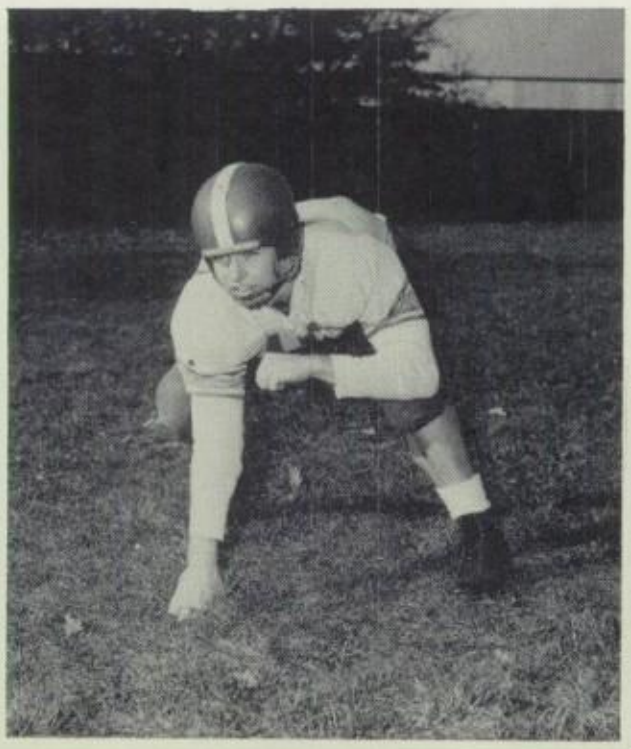

TOM LAMBERT

J. V. Football

Top row, left to right: Coach Peter Saharko, R. Cortazzo, R. Piotrowics, E. Field, R. Doochack, D. Mattox, D. Lant. *Second row:* W. Heinzer, R. Roskell, S. Lippincott, J. Dugan, R. Koblis, R. Eskesen, S. Marce. *Bottom row:* E. Heiney, D. Curtin, C. Schilling, F. Haberland, W. Mistove, D. Loveland, J. Maffett, C. Snyder.

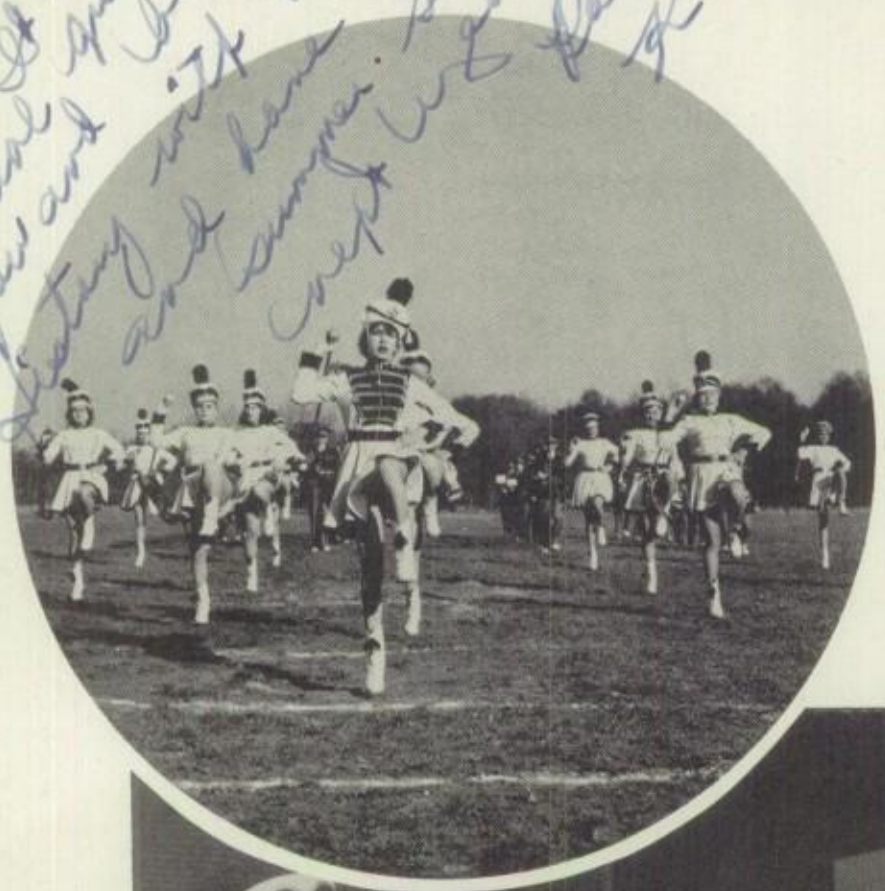

Dear Margie:
Remember all the good time we had with dear old Prestige & his wonderful class. Remember me too.
your "gal"
Mary Vidota

Twirlers

Left to right: Rose Marie Kilishek, Norma Montross, Jeanne Repka, Carol Shaw, Madeline Tranosky, Ann Dencklau, Carolee Vollono, Mary Vidota, Vivien Kropewnicki, Jacki Marienschek, Georgette Belanger (Assistant Majorette), Lynne Bullock, Phyllis Roth (Head Majorette).

Robert Wilkinson, Coach. *Bottom row:* S. Cortazzo, R. Schneeberger, T. Moody, T. Holcombe, G. Chingery. *Top row:* D. Folk, R. Merritt, T. Pugliese, B. Bartholomew, H. Getz, M. Derewicz, C. Redrup, P. Gerolstein, T. West (Manager).

Varsity Baseball

x Margaret,
It's been great being in Steve with you.
[illegible]

Left to right: Ted Holcombe, Bob Schneeberger, George Chingery, Steve Cortazzo, Tom Moody, Mr. Robert Wilkinson (Coach).

Margie:
This year has been a wonderful one for all of us. I hope next year will be a better one. I'll be looking for you then. Be a good girl. Lots of Luck: Tom Pugliese

Varsity Basketball

Top row: Michael Shello—Coach, Fred Henry, Harold Getz, Roman (Boo) Heleniak, Steve Cortazzo, Tom Lambert, Joe Melichar. *Bottom row:* Tom Pugliese, Pat Kane, George Chingery, Phil Cummings, Ken Schwarz.

Steve Cortazzo

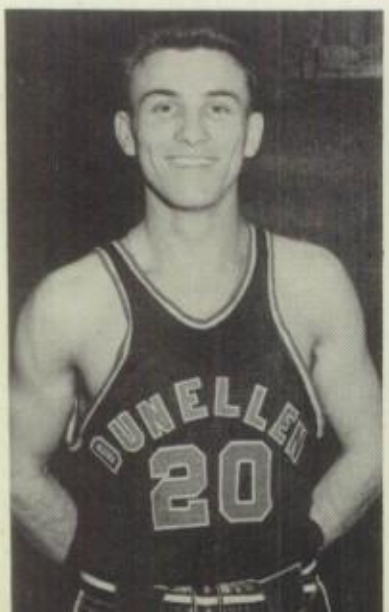

Boo Heleniak

Joe Melichar

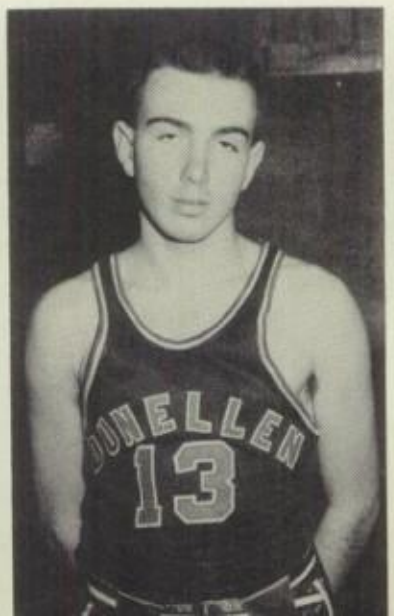

Tom Lambert

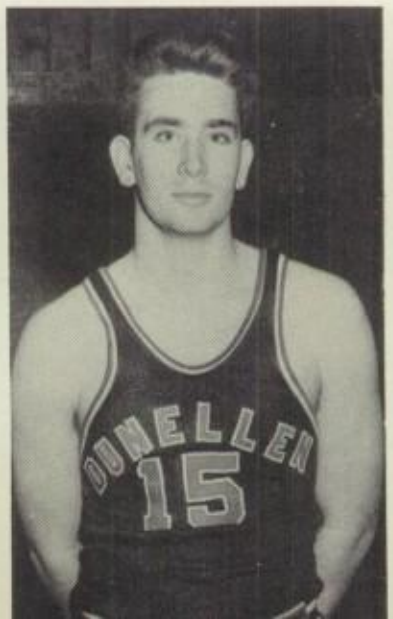

Ken Schwarz

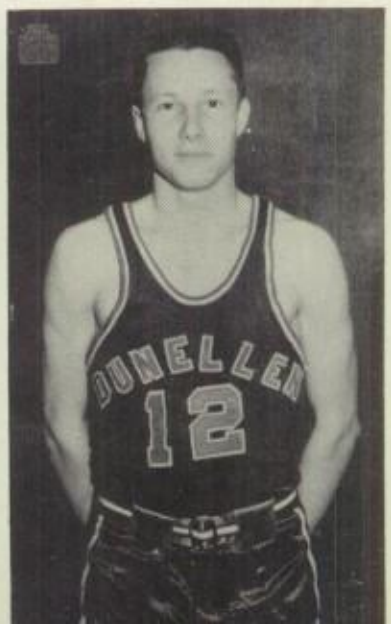

The Destroyers turned in one of the best records in history, winning 19 out of 20, as the yearbook went to press, the lone setback being a last-second 62-60 loss to a strong Cranford five.

Key to the club's success was the team's overall balance with all five starters scoring consistently in double figures.

Roman (Boo) Heleniak led the scorers with a 23-point average, while captain George Chingery was runner-up with a 15-point average.

SCORES

St. Peter's	Home	Won 71-67
Somerville	Home	Won 56-54
Madison	Home	Won 62-51
Somerville	Away	Won 49-43
Keyport	Away	Won 64-63
Scotch Plains	Away	Won 73-57
Metuchen	Home	Won 82-63
Highland Park	Away	Won 65-54
No. Plainfield	Home	Won 66-51
Metuchen	Away	Won 49-43
Bound Brook	Home	Won 60-42
Cranford	Away	Lost 60-62
Scotch Plains	Home	Won 88-73
No. Plainfield	Away	Won 74-60
Morris Hills	Away	Won Cancelled
Roselle Park	Home	Won 67-59
Matawan	Home	Won 51-32
Bound Brook	Away	Won 72-47
Highland Park	Home	Won 60-48
Princeton	Home	Won 79-72

Coaches Saharko and Shello

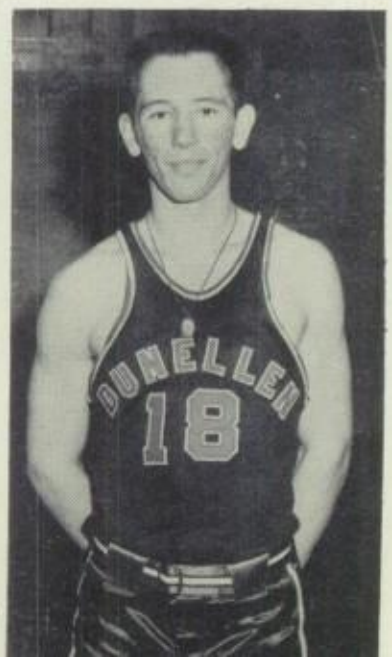

George Chingery

This year's Varsity Squad is composed of four senior and four junior girls who have worked well together in close friendship.

As cheerleaders, they were busy making pom-poms for football games, giving pep-rallies and composing new cheers like "We Gotta Win."

The squad won't easily forget the fun they had marching through town after football games, getting out on the court to cheer for that fabulous basketball team, and all the other things done to make their squad one that the school won't easily forget.

Left to right: Jeanne Matteis, Ruth Hamshar, Goldie Lizak, Maureen Tulak, Karen Boyd, Dolores Feno, Deanna Schneider, Barbara Rodrigo.

Varsity Cheerleaders

Dee Schneider

Karen Boyd

Dolores Feno

Barbara Rodrigo

J. V. Basketball

Top row, left to right: Coach Pete Saharko, John Andreasky, Robert Roskell, Ronald Eskesen, Ronald Cummings, Herbert Doll, Elmer Heiney, Raymond Cortazzo, Douglas Harper, Carl Rose, Coach. *Bottom row:* George Voss, Lavern Bretchtlein, Jim Lamey, Jimmy Dugan, Clarence Redrup, Walter Eissman.

Margaret
Best of luck in your senior year at Dunellen. Hope I can help you with some of those tough steno words next year
Arlene

J. V. Cheerleaders

The Junior Varsity squad consisted this year of 3 sophomores and 3 juniors.

The main purpose of the squad is to help our J.V. team by backing them with moral support.

They really had a lot of fun working together this year.

Margaret
Best of luck in your senior year at D. H. S.
See you around next year.
Always,
Mae

Front, left to right: Christine Mitchell, Arlene Mazur. *Back: Janice* Sutton, Jean Wycoff, Marie Kropewnicki, Kathy Kane.

Dear Margie
Good luck &
God bless you. I hope
you & I are good friends
next year. I think
I'll still
see you
this summer
so I'll
just say. See you
Kathy

Dear Margie
We made it through
Steno I, now you'll
have to suffer through
Steno II with out
me to bother you
Julie

Leaders' Club

President	Deanna Schneider
Vice-President	Karen Boyd
Secretary	Gladys Suba
Treasurer	Irene Haydock
Point Manager	Barbara Rodrigo
Advisor	Catherine Chiarell

This organization aims to encourage wholesome competition in girls' sports with fun and recreation as a by-product. There is activity for every girl, and all that is necessary is a desire to participate and co-operate.

DUNELL

24

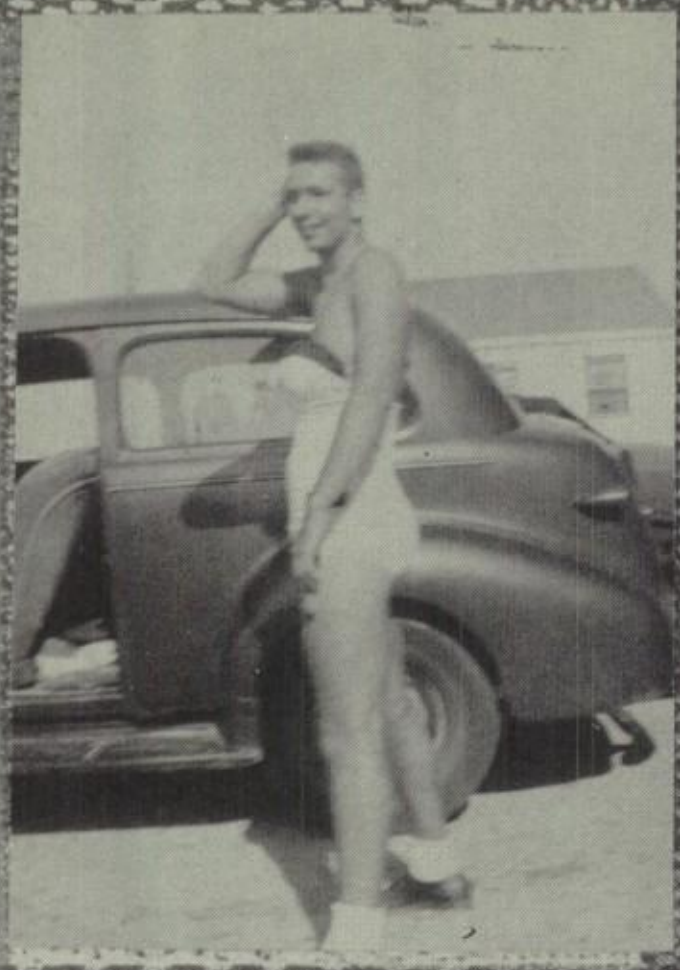

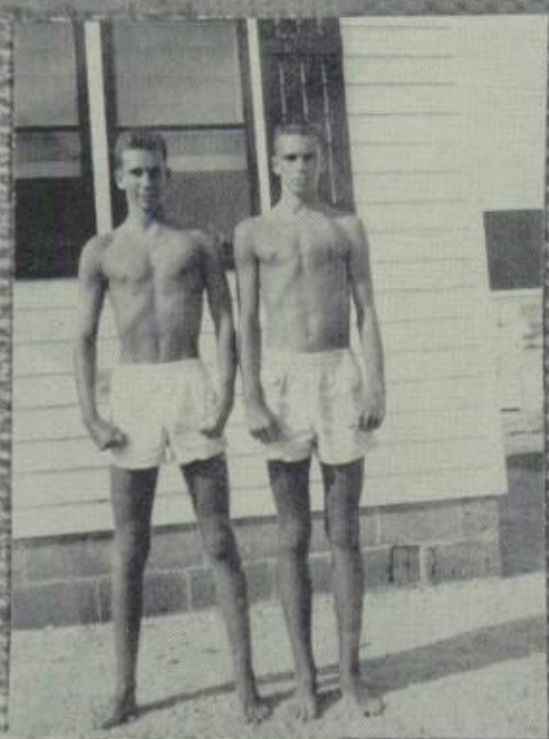

FOREIGN

Growing friendship

Getting acquainted

Faculty advice

With the girls

Buddies

GUESTS

Once again the New York Herald Tribune Forum has honored Dunellen High School by sending two Forum participants to visit Dunellen families. Miss Hisako Shimazu, of Osaka, Japan, and Mr. Sai Sang Toom of Taunggyi, Burma, arrived in Dunellen on January 15.

Miss Shimazu was the guest of Phyllis Roth, 375 New Market Rd., Dunellen, and Mr. Toom of Ted Holcombe of 28 Church St., New Market. Both hosts were members of the senior class.

Miss Shimazu, 18, is a third year student of Tezukayama Gaukin School in Osaka, Japan. The war years have left bitter memories, but she recalls a happy childhood spent with her grandparents who managed a large well-known department store near Tokyo. Miss Shimazu enjoys reading, music and the movies.

Mr. Sai Sang Toom, a student at Kambawsa College, Taunggyi, Burma, has just turned 16. When the Japanese occupied Burma, his family was forced to live in the forests and subsist on wild animals and fruits. At the end of the war he was sent to India for an education, then to Kambawsa College. After a year there he learned that his father was ambushed and killed. Mr. Toom's hobby is stamp collecting. His ambition is to become an engineer. Mr. Toom says: "Burma will need engineers to bring it to a modern standard with bridges, buildings, and above all a new and better civilization."

A student committee was formed to plan a schedule of activities for the visitors. Members of this committee were: Phyllis Roth, Deanna Schneider, Frances Roberts, Lucy Wiltrakis, George Chingery, Ted Holcombe, Curt Hare, and Fred Henry. Some of the activities planned were a faculty introductory tea, an assembly program, a party and dinner for the visiting students and the host families.

Sai Sang Toon and Hisako Shimazu

Meeting the Administration

Sai and Host

Host family

Good Luck in the future years
Teresa Roskut

Compliments of

ART COLOR PRINTING COMPANY

Good luck. Now if we are to have an yearbook to keep this as your bookkeeping. Lucasmanc Judy

Dear Marge,
Had loads of fun
this year especially
at that club with
Mr. Duleskis. Remember?
Hope to see you next year
maybe in some of my classes.
Good luck to you in your
senior year. It will count alot!
Estelle
Dylewski

Marge -
Best of
luck to you in
your senior year
at D.H.S. I'll
see you next year
when we are seniors.
God Bless you
Always
Anne

Compliments of

First National Bank

Member of

Federal Deposit Insurance Corporation

DUNELLEN NEW JERSEY

Marge
It's been
real great waiting for
that old bus to hobble
along. We had lots of
fun talking about the
homework we had. It was
nice being in the same homeroom,
too. Be good! Have fun?
Always
Marie Z.

Compliments of

PEOPLE'S TRUST CO.

Member of

Federal Deposit Insurance Corporation

DUNELLEN NEW JERSEY

Marge
the best of luck in your
Senior year. and all the
success in the world,
Josephine 1.5

Margie —
Good luck in year to come
& hope all your wishes come
true, "Fred" x

Dear Margie,
Ken's wishing you the
very best of everything to a
swell person that I have to see
enjoyed knowing I hope
you next year God Bless you
Love
Joanie X.

JOHNS-MANVILLE
JM
PRODUCTS

Expands With the Community

For 38 years Johns-Manville people working together have contributed to the rapid industrial development in this community.

Each year J-M spends $6,610,000 for New Jersey materials, supplies, power and freight. These expenditures have helped provide jobs in many other industries and have contributed to an ever-increasing standard of living for the people of this community.

Johns-Manville is proud to be a neighbor in an area as progressive and as American as this.

Johns-Manville, Manville Plant

DU 2-5899

DUNELLEN PHOTO SHOP

PHOTOGRAPHY

Cameras • Photo Supplies • Printing
Enlarging • Photostats • Projector Rentals

369-373 North Ave. Dunellen, N. J.

DUNELLEN BOUND BROOK

TOWN SHOP

367 NORTH AVE.
DUNELLEN

409 E. MAIN ST.
BOUND BROOK

Phone SO 8-2110

BROOKSIDE CREAMERY

SOUTH MAIN STREET

MANVILLE NEW JERSEY

COMPLIMENTS

OF

BLOCK'S MARKET

DUNELLEN

DUNELLEN

LUMBER & COAL CO.

FUEL OIL • HARDWARE
MASON MATERIALS

249 North Avenue DU 2-6890

PETRONE'S SHOE STORE & REPAIRING ..... Main Street, Manville, N. J.
DAVE'S MEN'S & BOYS' SHOP ..... Manville, N. J.
BRUNN RADIO ..... Dunellen, N. J.
JOE'S GREENHOUSE & FLOWER SHOP ..... Manville, N. J.—SO 8-1262
SUNNYSIDE BAKERY ..... DU 2-6617
HALPERIN'S ..... Manville, N. J.
MANVILLE NEWS
MANVILLE ELECTRIC CO. ..... 12 Arlington Street, Manville, N. J.
ALEXANDER'S SHOE STORE ..... Opposite Borough Hall, 372 North Ave., Dunellen, N. J.

DUNELLEN QUALITY MARKET

326 NORTH AVENUE DU 2-6835

DUNELLEN PAINT SUPPLY

386 NORTH AVENUE
DUNELLEN NEW JERSEY

HAMRAH'S

364 NORTH AVENUE
DUNELLEN, N. J.

WARCOLA'S

JEWELRY & GIFTS
FOR ALL OCCASIONS

236 MAIN STREET MANVILLE, N. J.

MANVILLE PLUMBING & HEATING

SUPPLY COMPANY, INC.

RUZYCKIS' PHARMACY
The Liggett Store

Peter S. Ruzycki, *Reg. Pharm.*
50 SO. MAIN ST. MANVILLE, N. J.

111 WASHINGTON AVE. DU 2-9809

BROWN'S STATIONERY

DUNELLEN NEW JERSEY

BEN FRANKLIN STORE

308-310 NORTH AVE.
DUNELLEN NEW JERSEY

MAZUR'S FOOD MARKET

MAIN STREET

MANVILLE NEW JERSEY

TOWNE PHARMACY
PRESCRIPTIONS

121 N. Washington Ave. Dunellen, N. J.
Free Delivery — DU 2-1481

Compliments of

CODDINGTON AUTO SERVICE

◆

THE MAXINE
WOMEN'S APPAREL

102 SOUTH MAIN ST.
MANVILLE, N. J. SO 8-2473

Lithographed by
RAE PUBLISHING CO
22 Frink Street
Montclair, N. J.

Marge,
It's been a swell year knowing you and having you in classes. Hope we'll have as much fun next year but let's hope R.P. doesn't have us in his class again.

Mary
(Mamie)

Dear Marge
Good Luck and success in your senior year at D.H.S. I hope you will have a good time I did. Good luck and Happiness to a sweet girl

Margaret

Marge,
It's been a pleasure knowing you. Always remember the great Steno I class.

Ivie Bobbie

Marge,
Lots of luck in your senior year. Hope we meet again in Steno then maybe I beat you to class.

Always
Pat

"Margie"
Its been nice having you in my driving class

Sherry

Margaret Terepan